Répertoire de musique ancienne

Charles-Hubert Gervais

Exaudiat te Dominus

Psaume 19 - ChG.52

Soli, Chœur et Orchestre

Edition numérique (DVG 2024)

Nomenclature

Récits

- Dessus
- Haute-contre
- Taille
- Basse-taille

Chœur

- 1. & 2. dessus (unis ou divisés)
- Hautes-contre
- Tailles
- Basses-tailles
- Basses

Orchestre

- Trompette
- Timbales
- 1. & 2. Flûtes (unies ou divisées)
- 1. & 2. Hautbois (unis ou divisés)
- 1. & 2. Dessus de violon (unis ou divisés)
- Taille de violon
- Basses (basses de violon, basson)

Basse continue

- Basse continue (orgue, basse de viole ou de violon)

Source :

F-Pn RES VM1-149

1

Simphonie

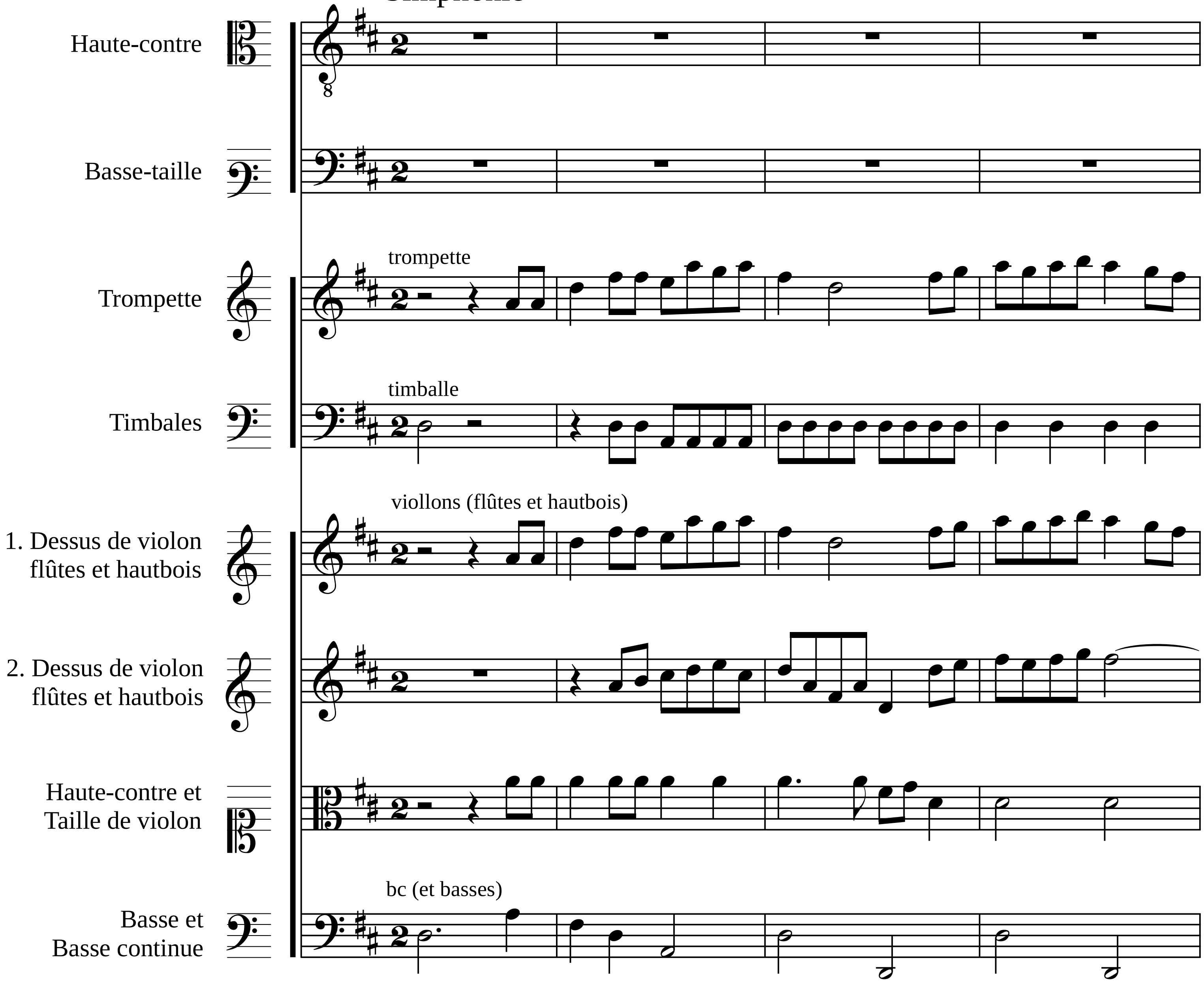
Haute-contre
Basse-taille
trompette
Trompette
timballe
Timbales
viollons (flûtes et hautbois)
1. Dessus de violon flûtes et hautbois
2. Dessus de violon flûtes et hautbois
Haute-contre et Taille de violon
bc (et basses)
Basse et Basse continue

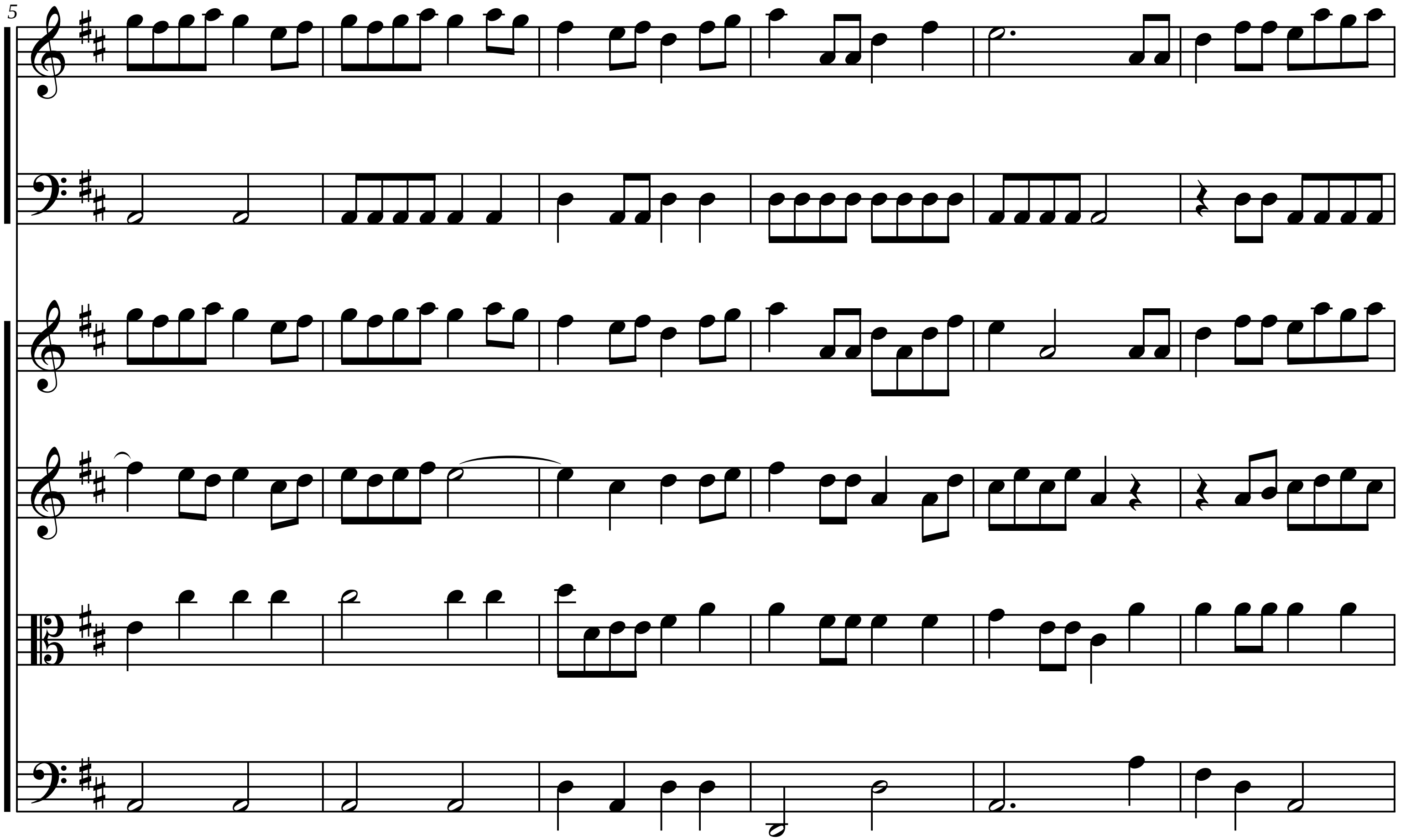
5

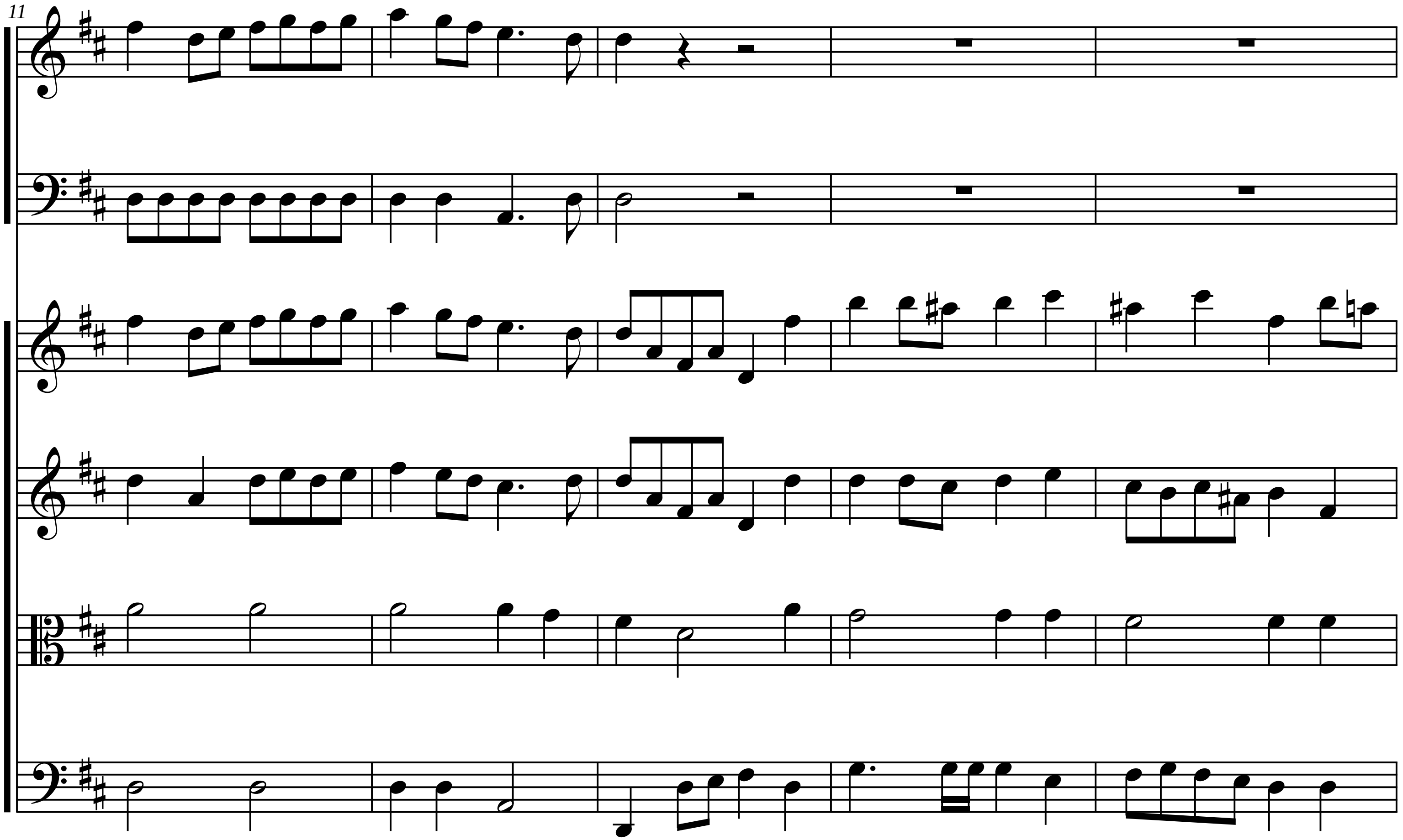
11

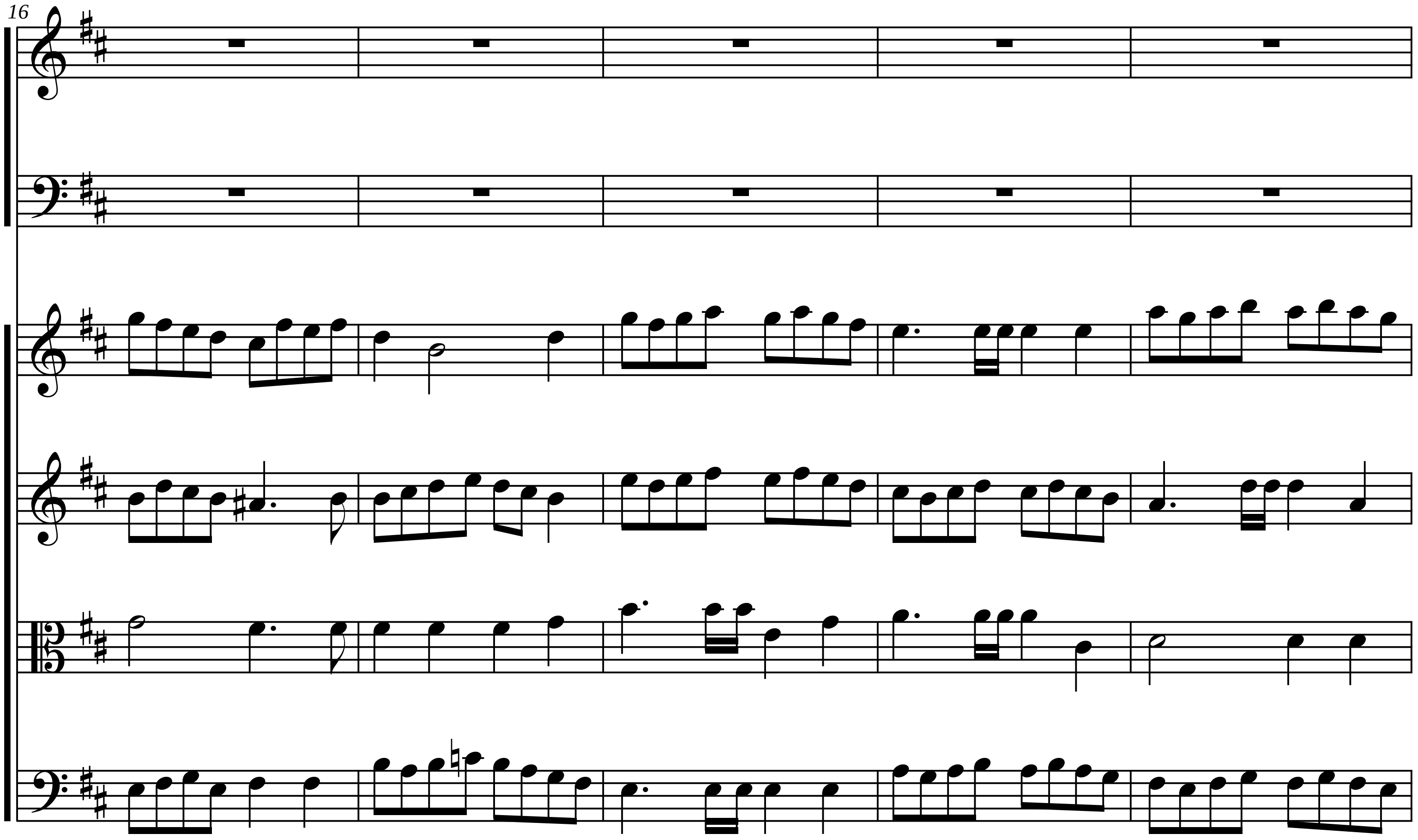
16

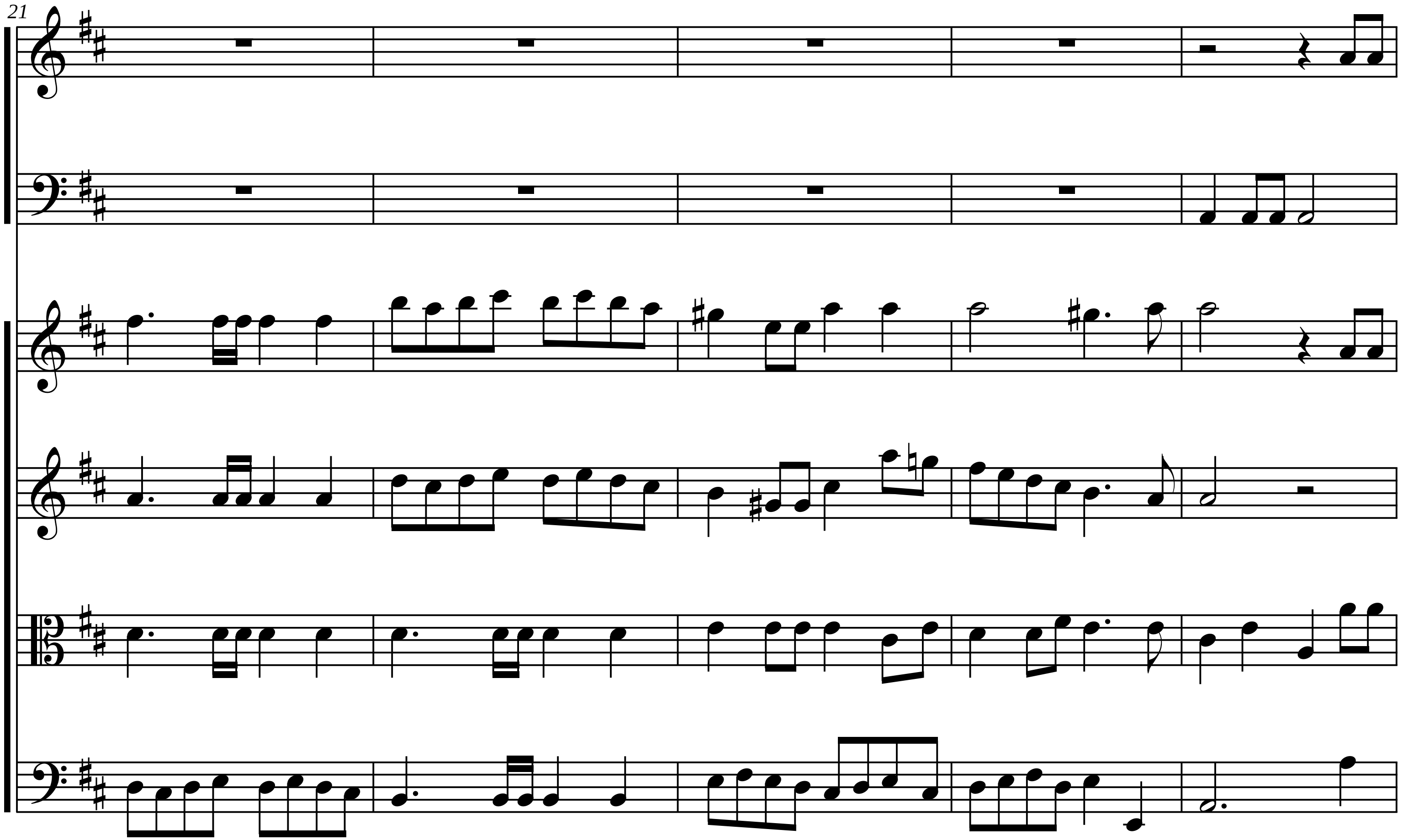
21

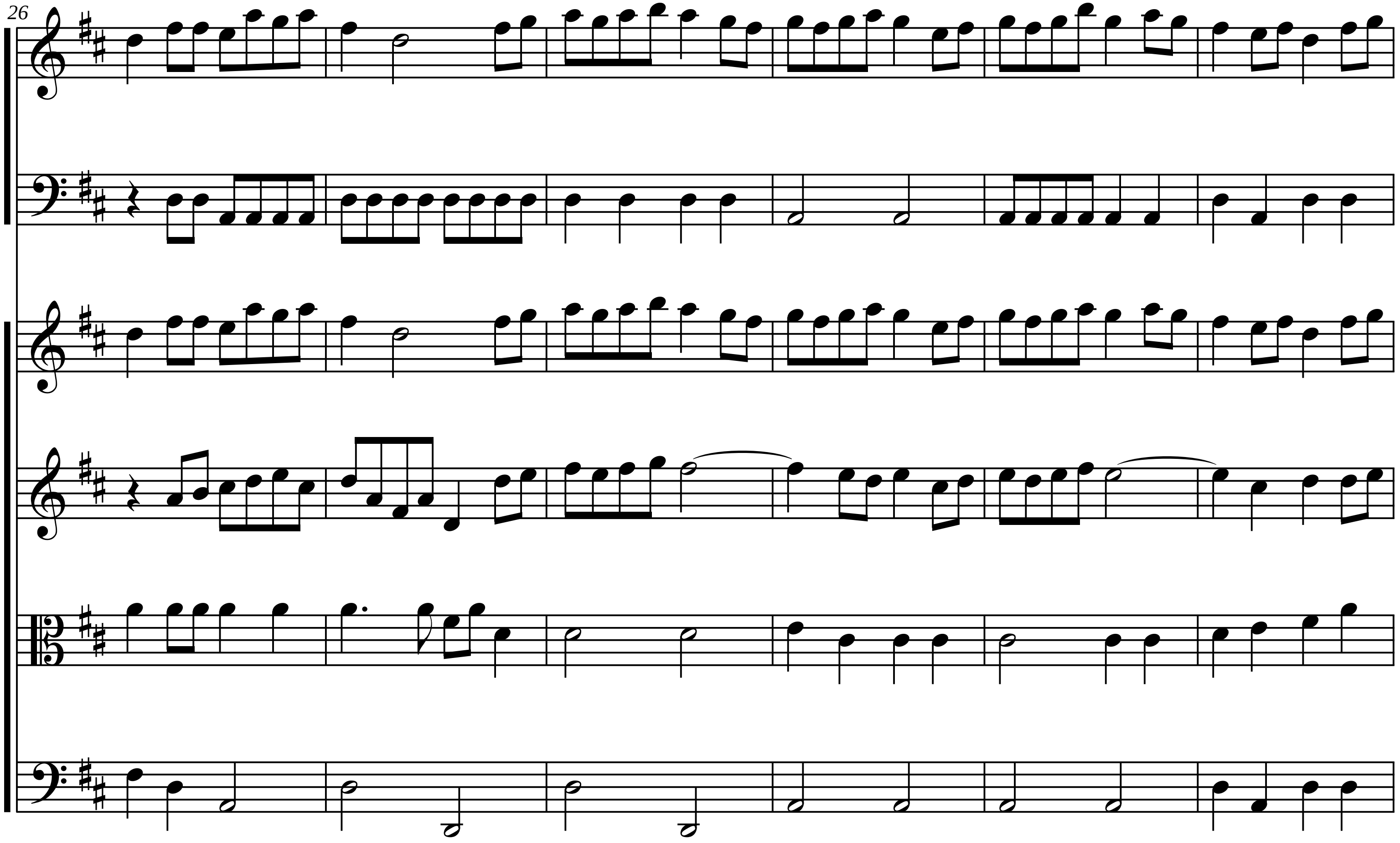
26

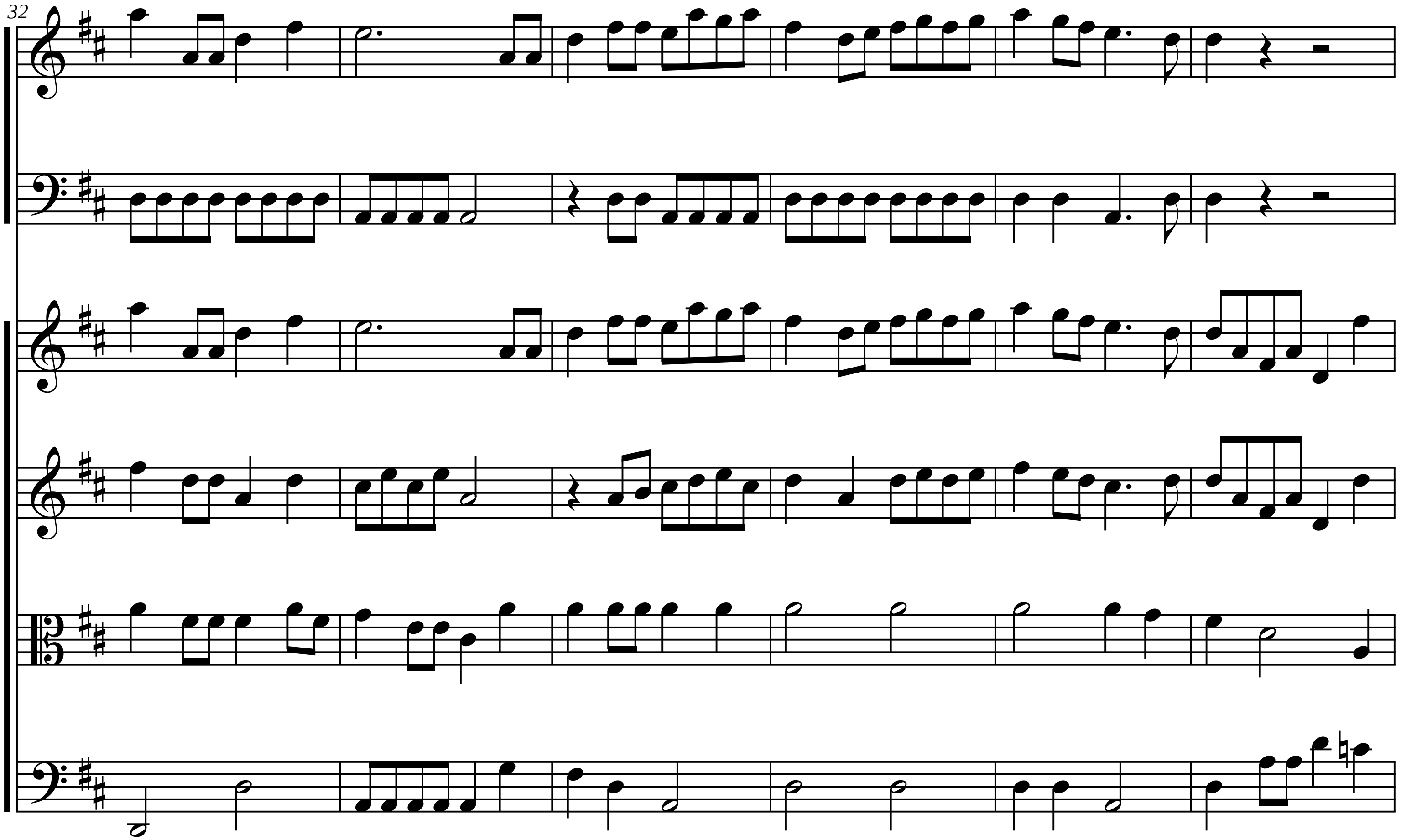
32

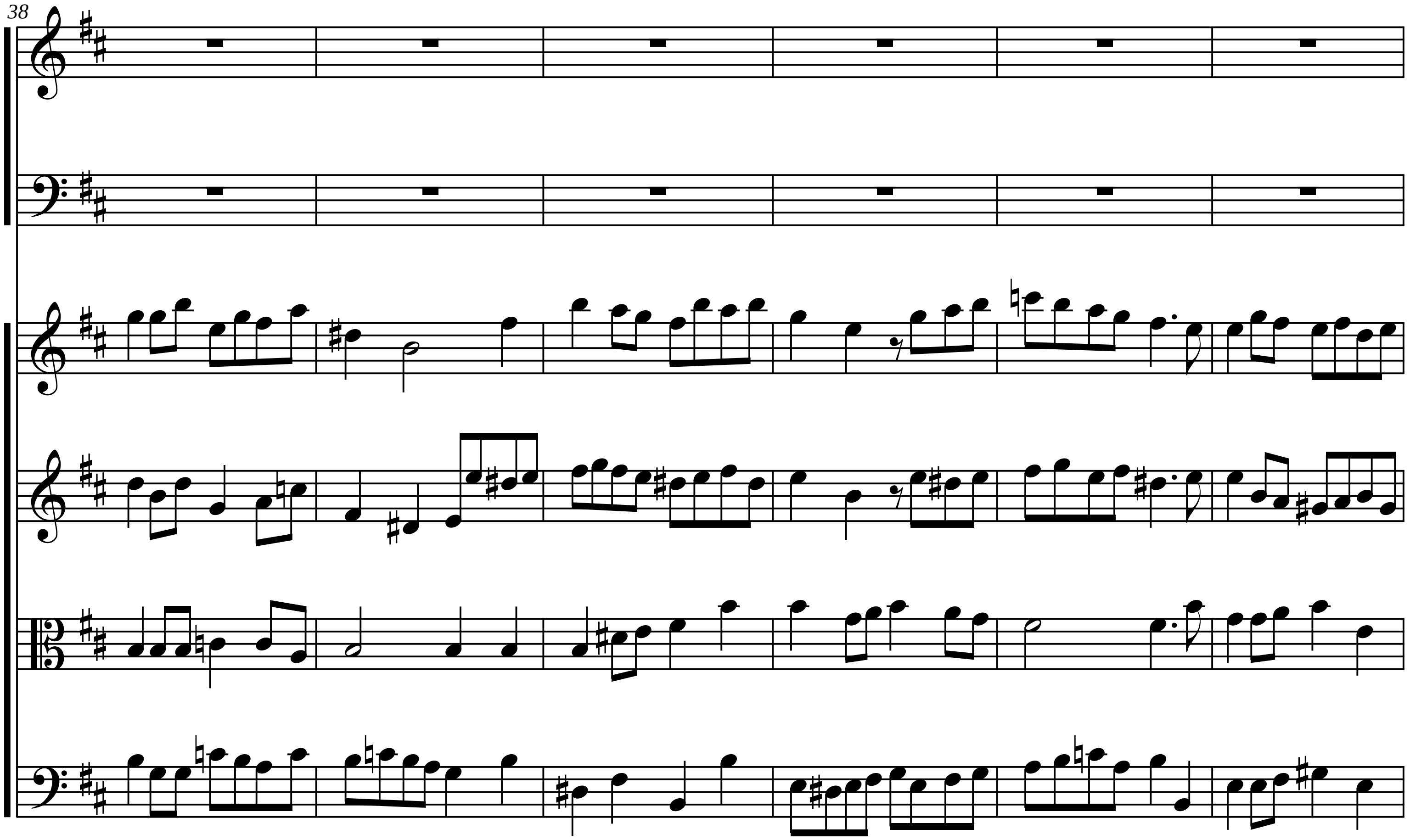
38

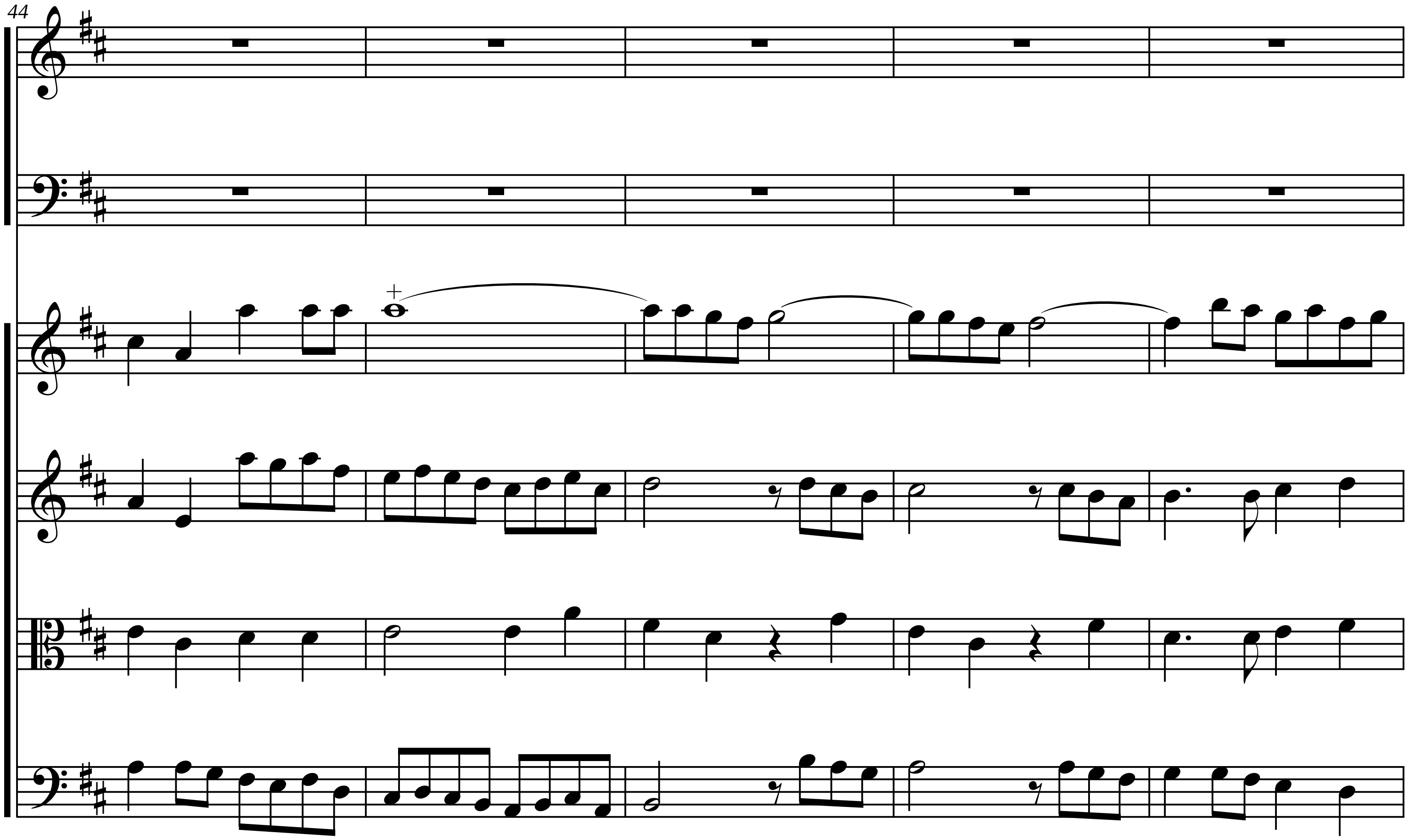
44

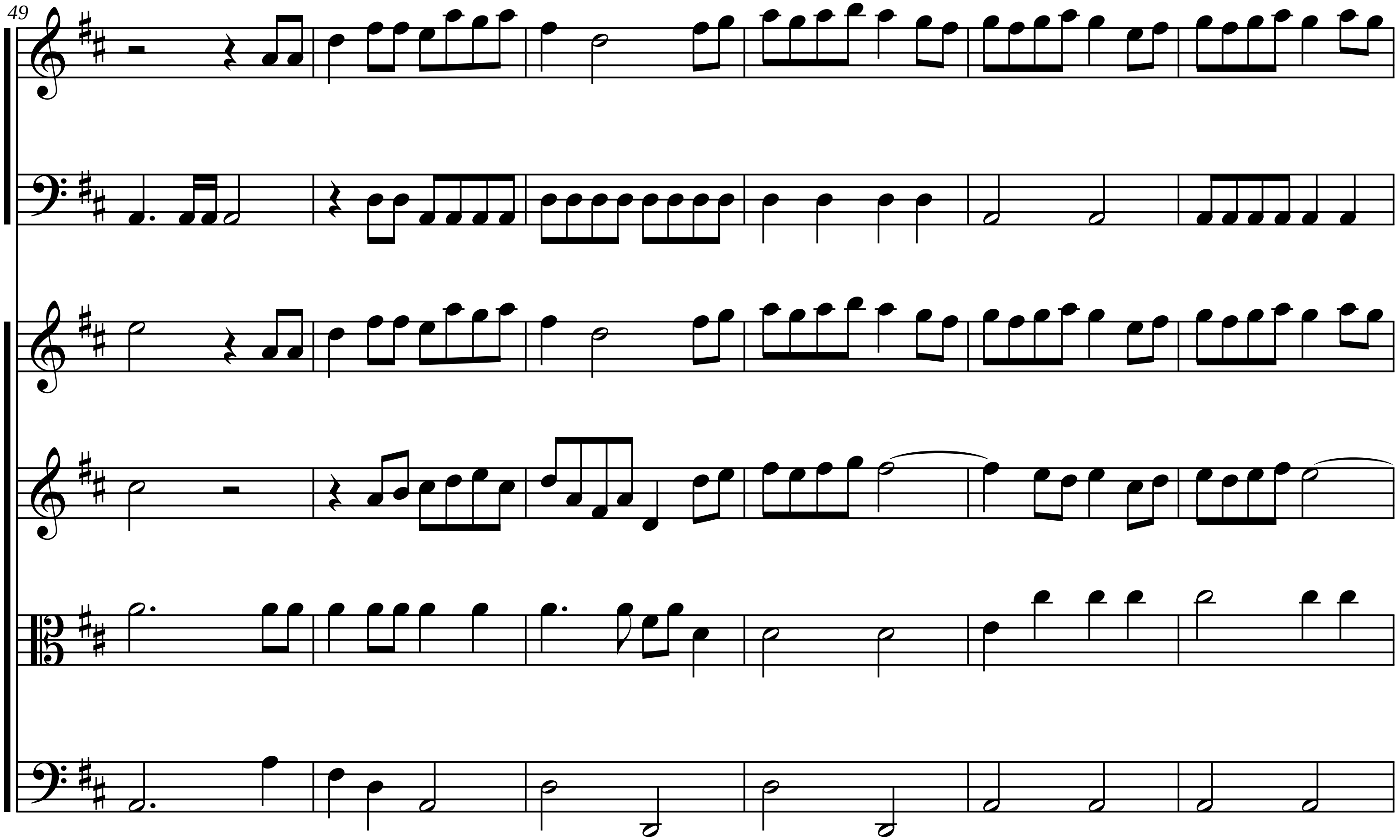
49

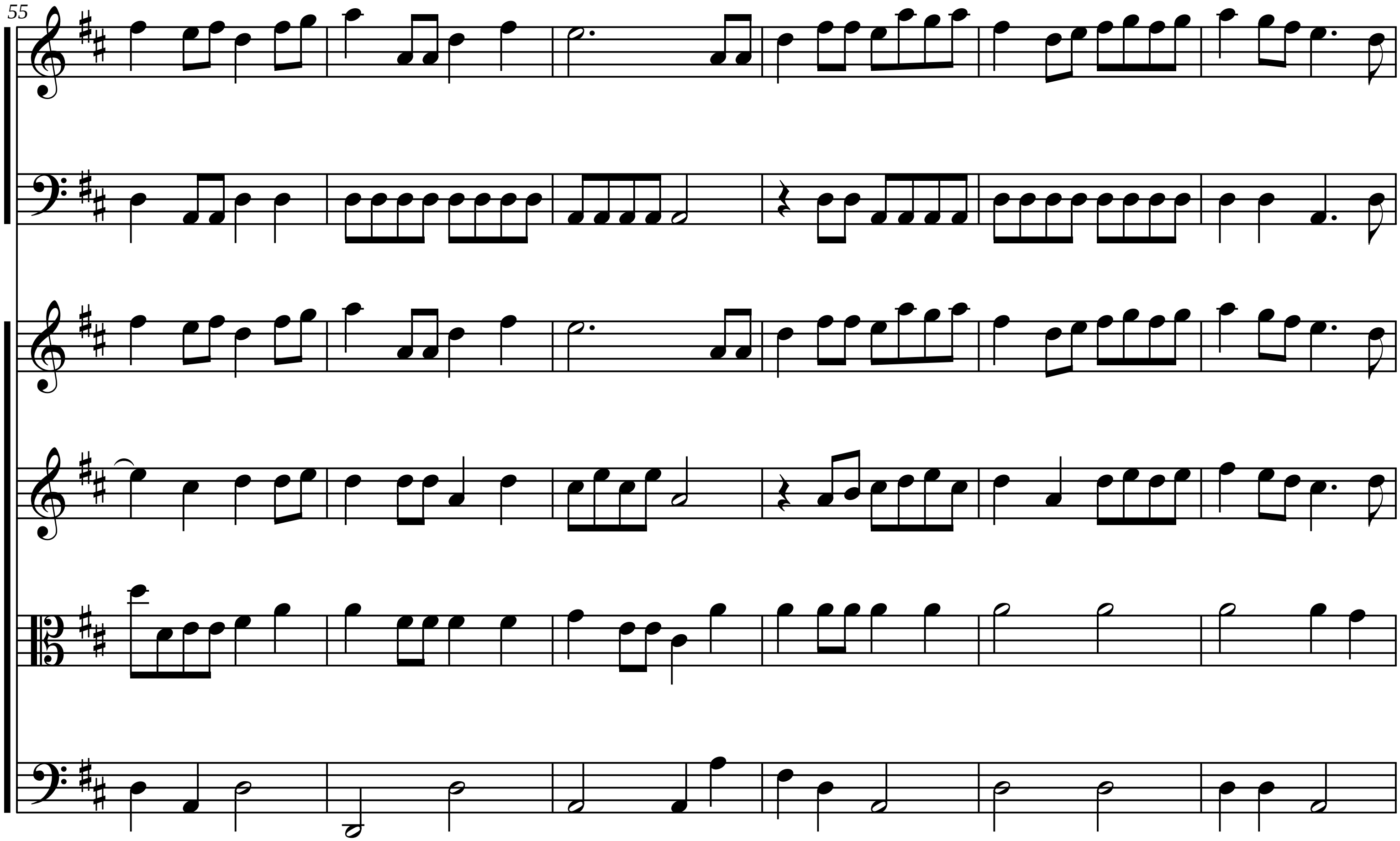
55

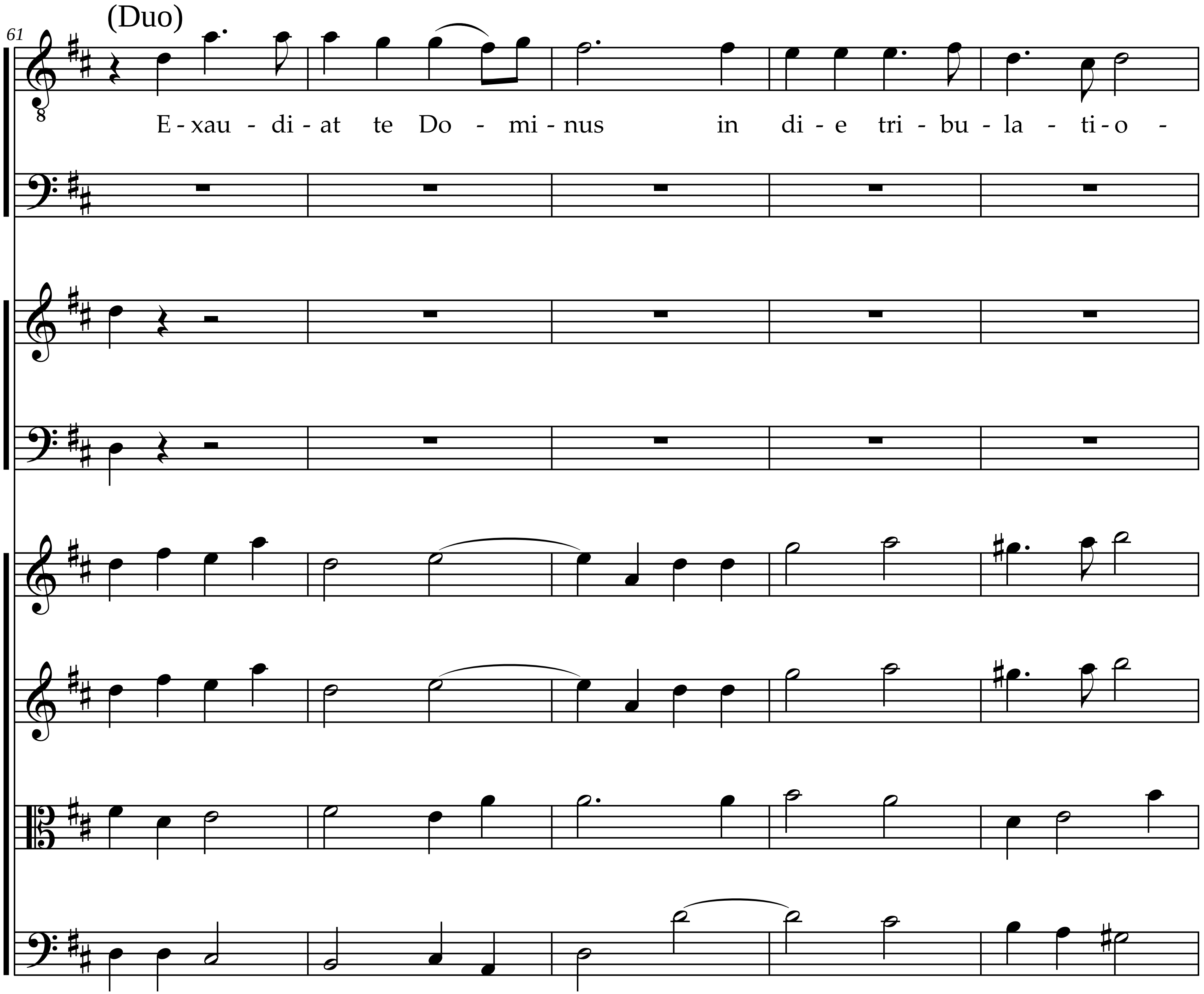
(Duo)
61
E - xau - di - at te Do - mi - nus in di - e tri - bu - la - ti - o -

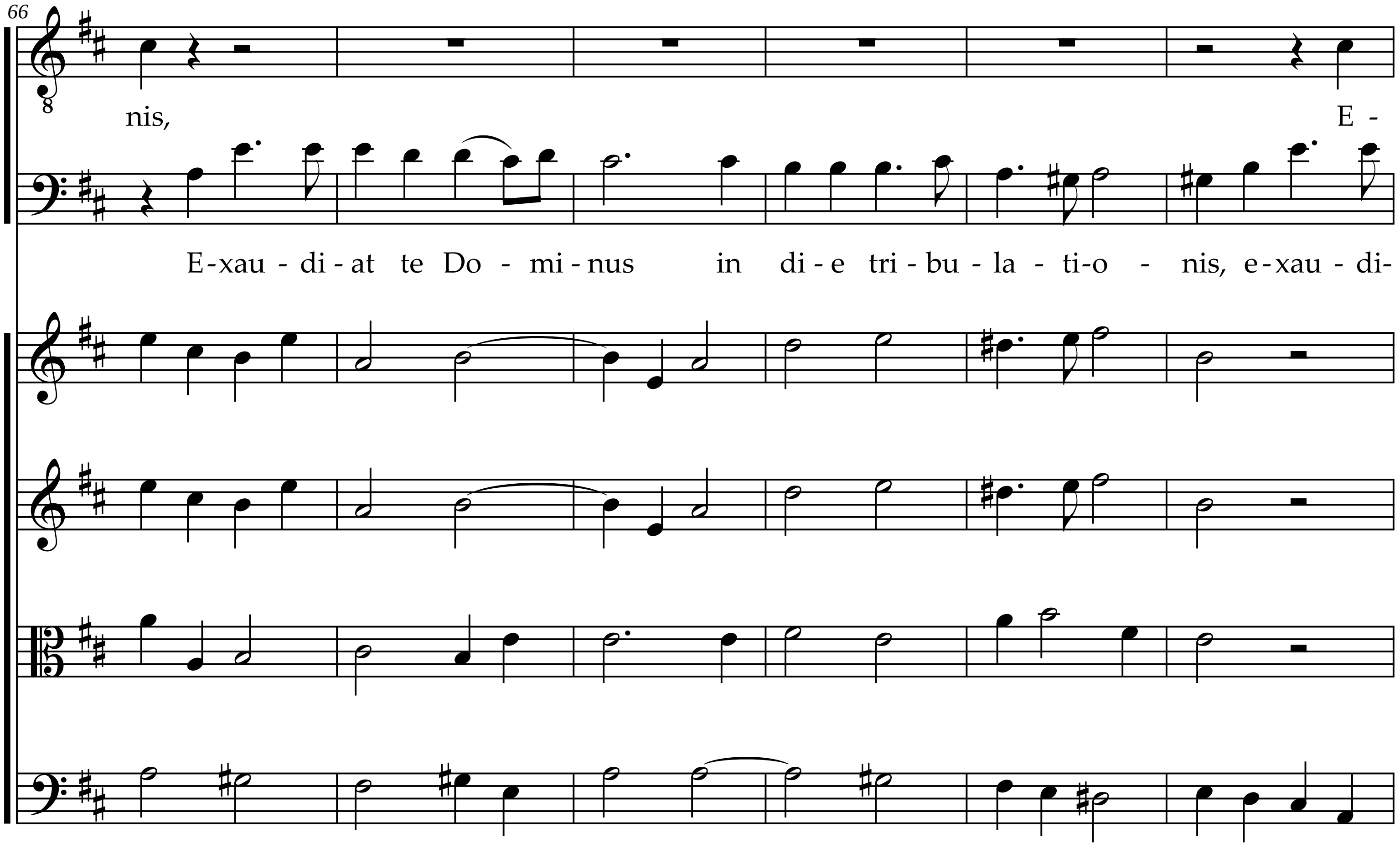
66
nis,
E -
E-xau - di - at te Do - mi - nus in di - e tri - bu - la - ti-o - nis, e-xau - di-

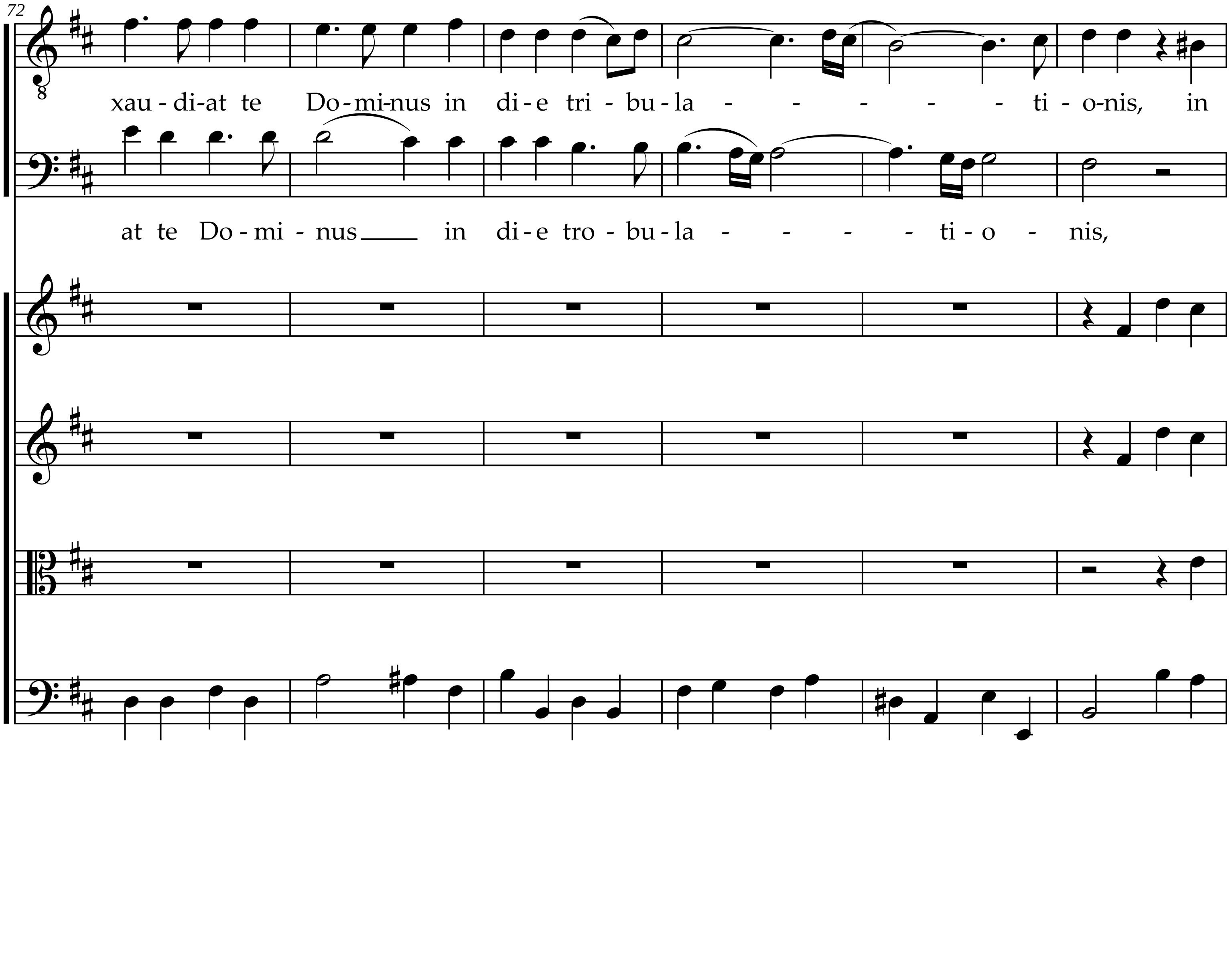
72
xau - di-at te Do-mi-nus in di-e tri - bu-la - - - - - ti - o-nis, in
at te Do-mi - nus in di-e tro - bu-la - - - - ti-o - nis,

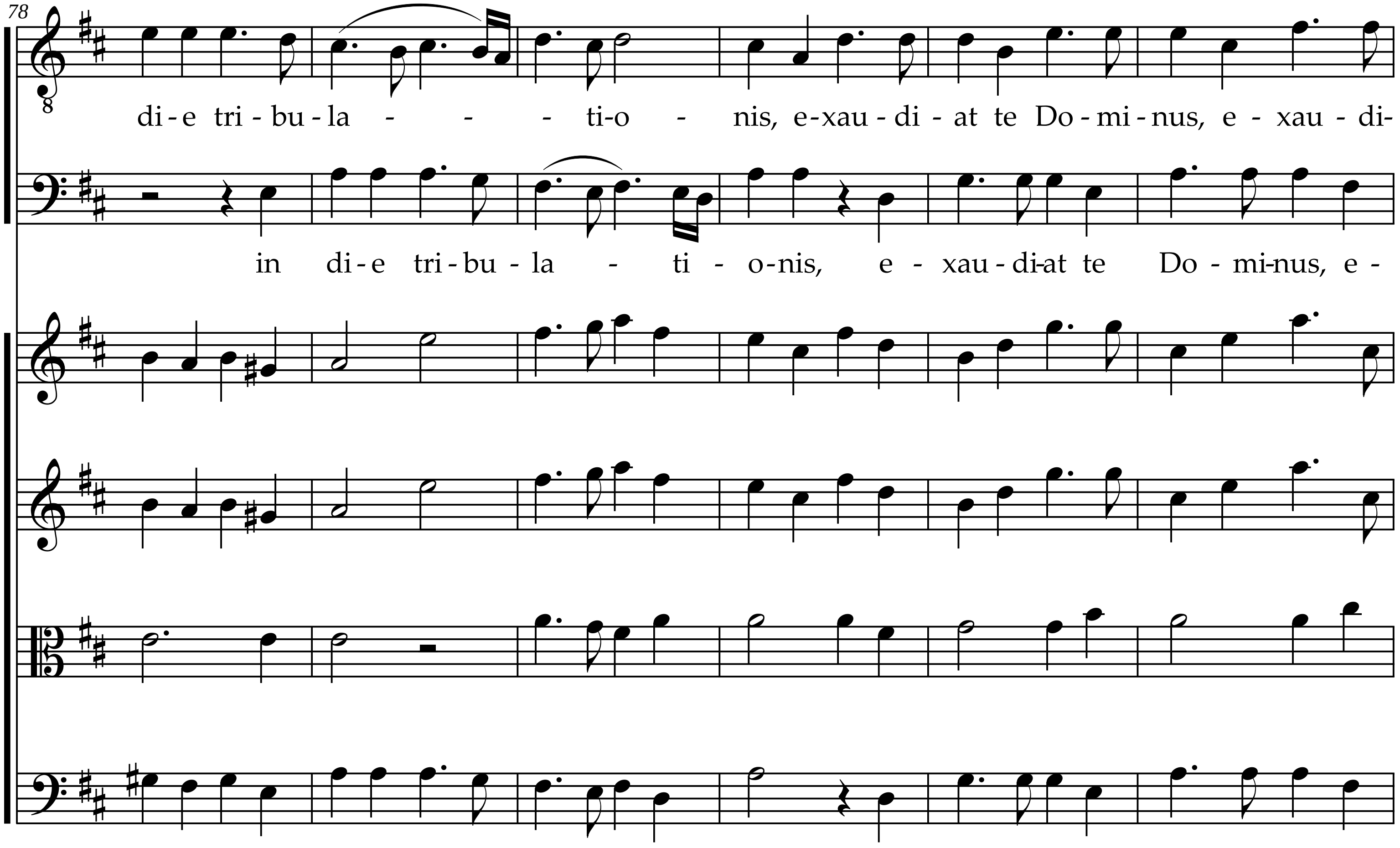
78
di - e tri - bu - la - - - ti - o - nis, e - xau - di - at te Do - mi - nus, e - xau - di-
in di - e tri - bu - la - ti - o - nis, e - xau - di - at te Do - mi - nus, e -

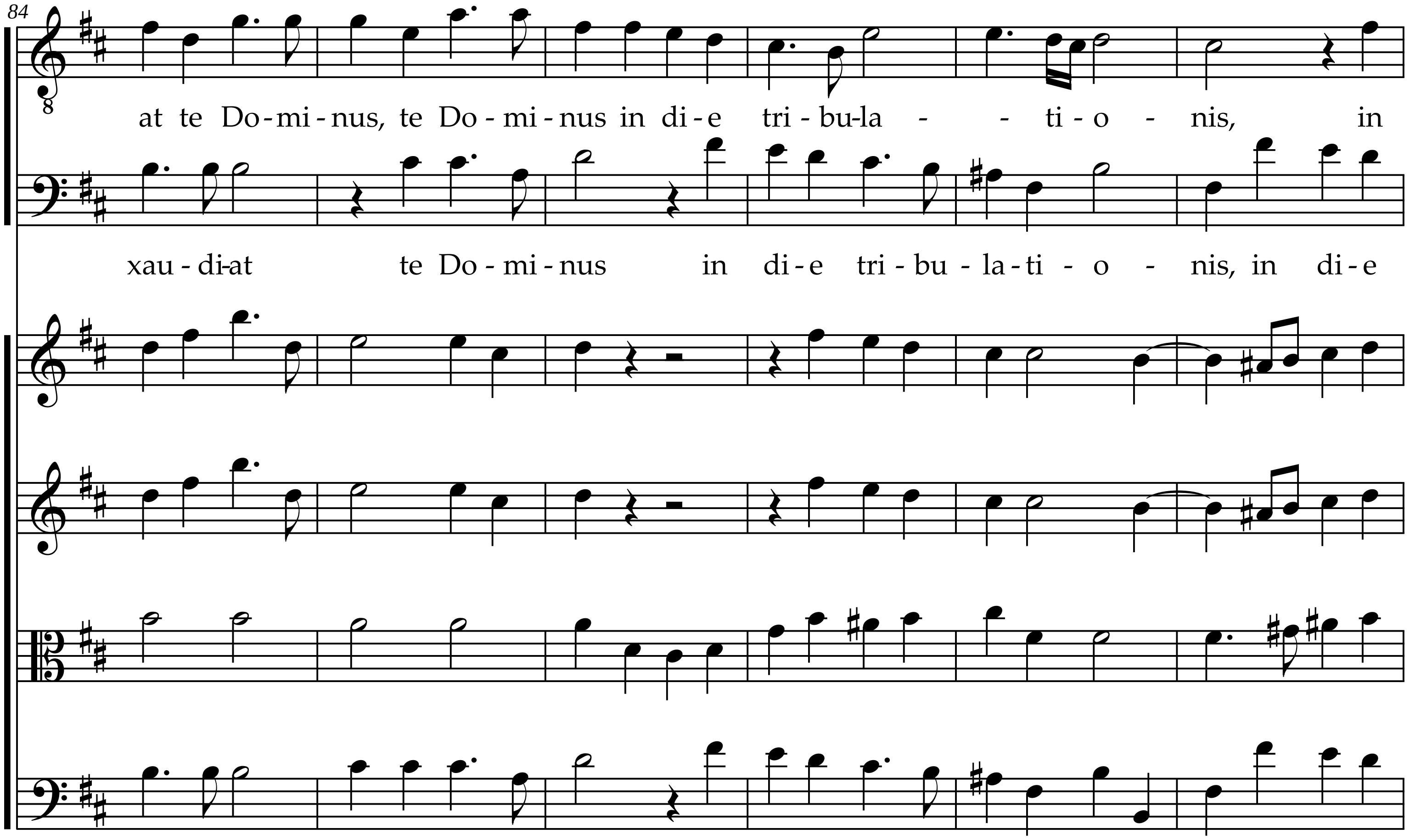
84
at te Do-mi-nus, te Do-mi-nus in di-e tri-bu-la - - ti-o - nis, in
xau-di-at te Do-mi-nus in di-e tri-bu-la-ti - o - nis, in di-e

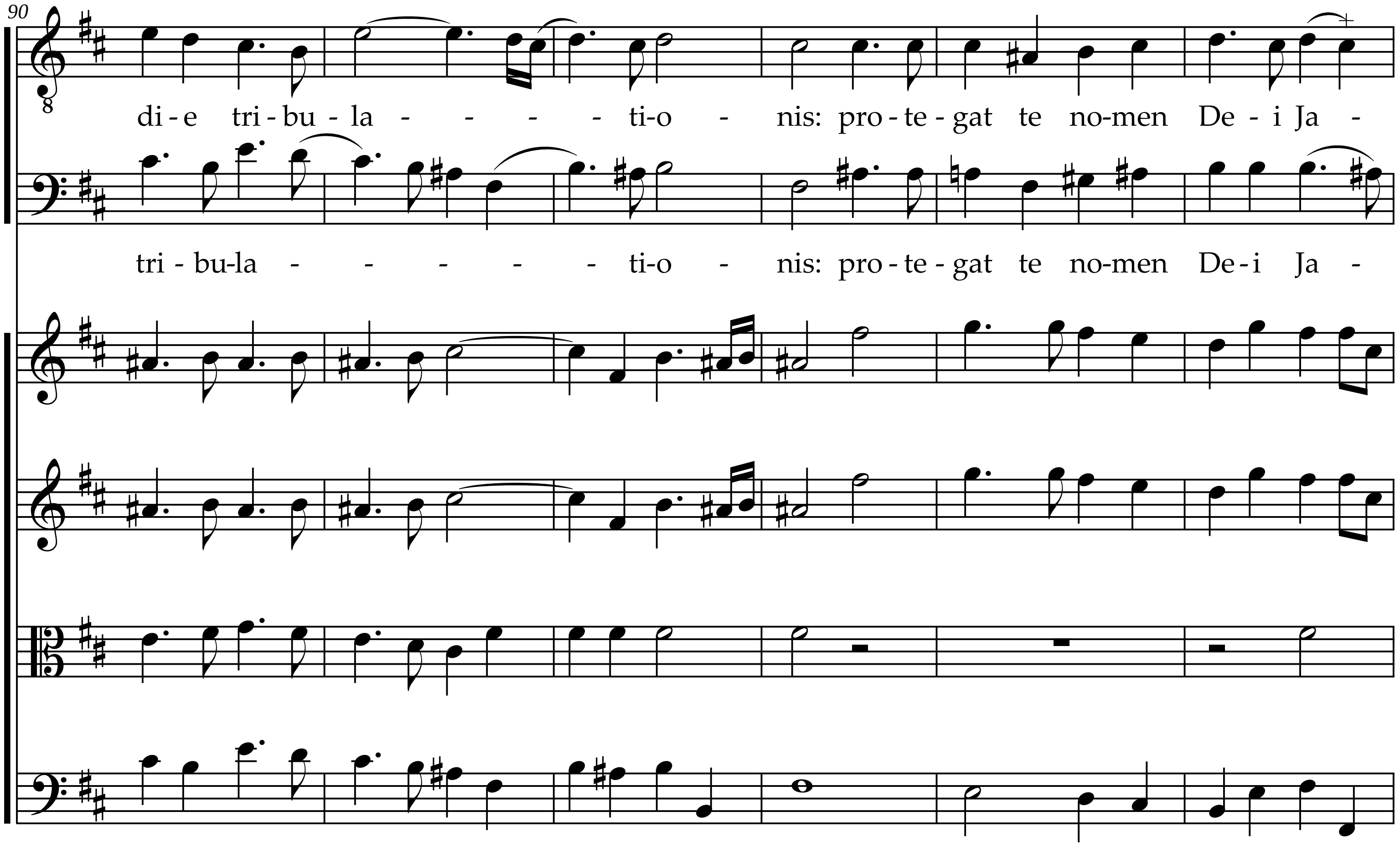
90
di - e tri - bu - la - - - - ti-o - nis: pro - te - gat te no-men De - i Ja -
tri - bu-la - - - - - ti-o - nis: pro - te - gat te no-men De-i Ja -

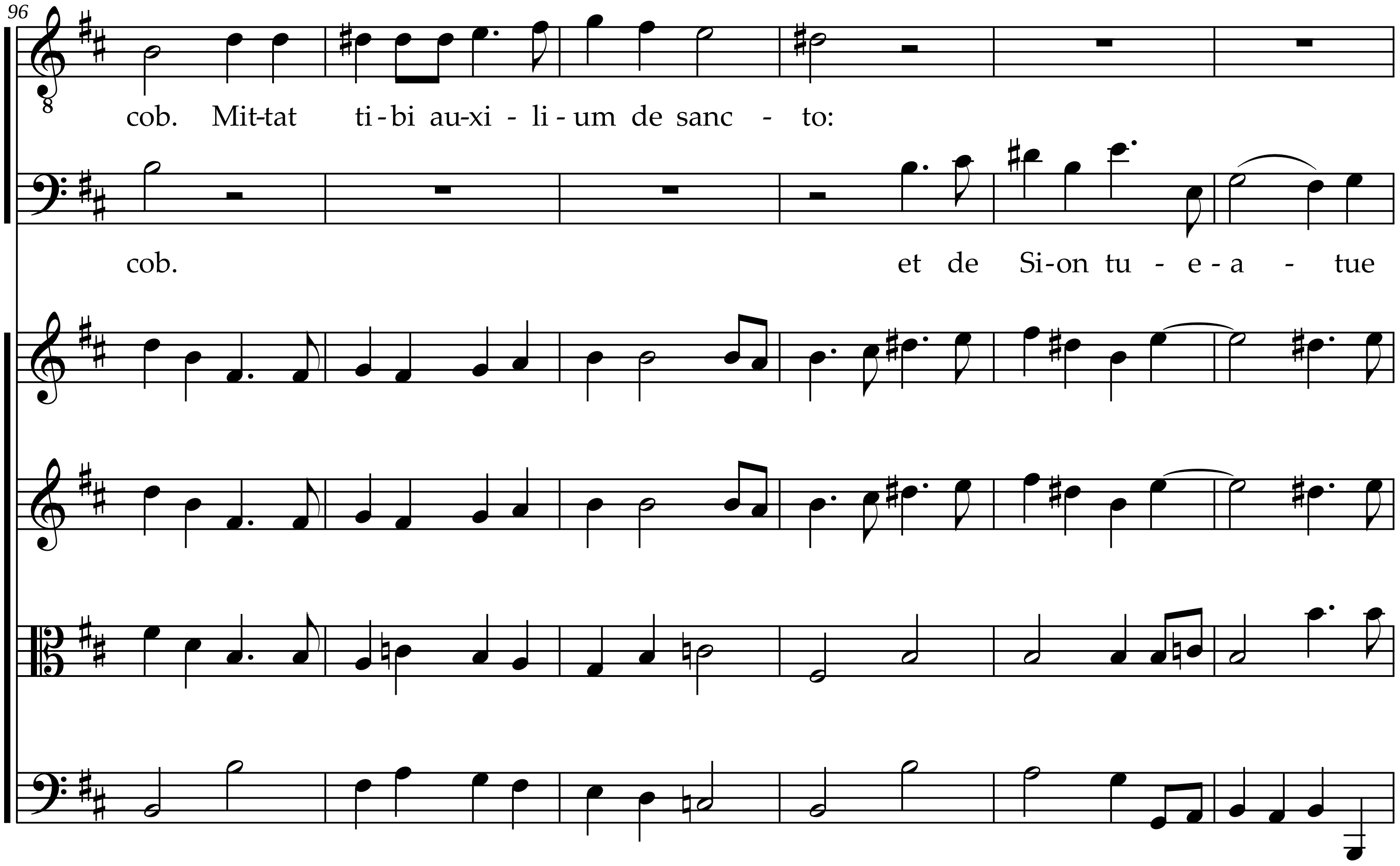
96
cob. Mit-tat ti-bi au-xi - li - um de sanc - to:
cob. et de Si-on tu - e - a - tue

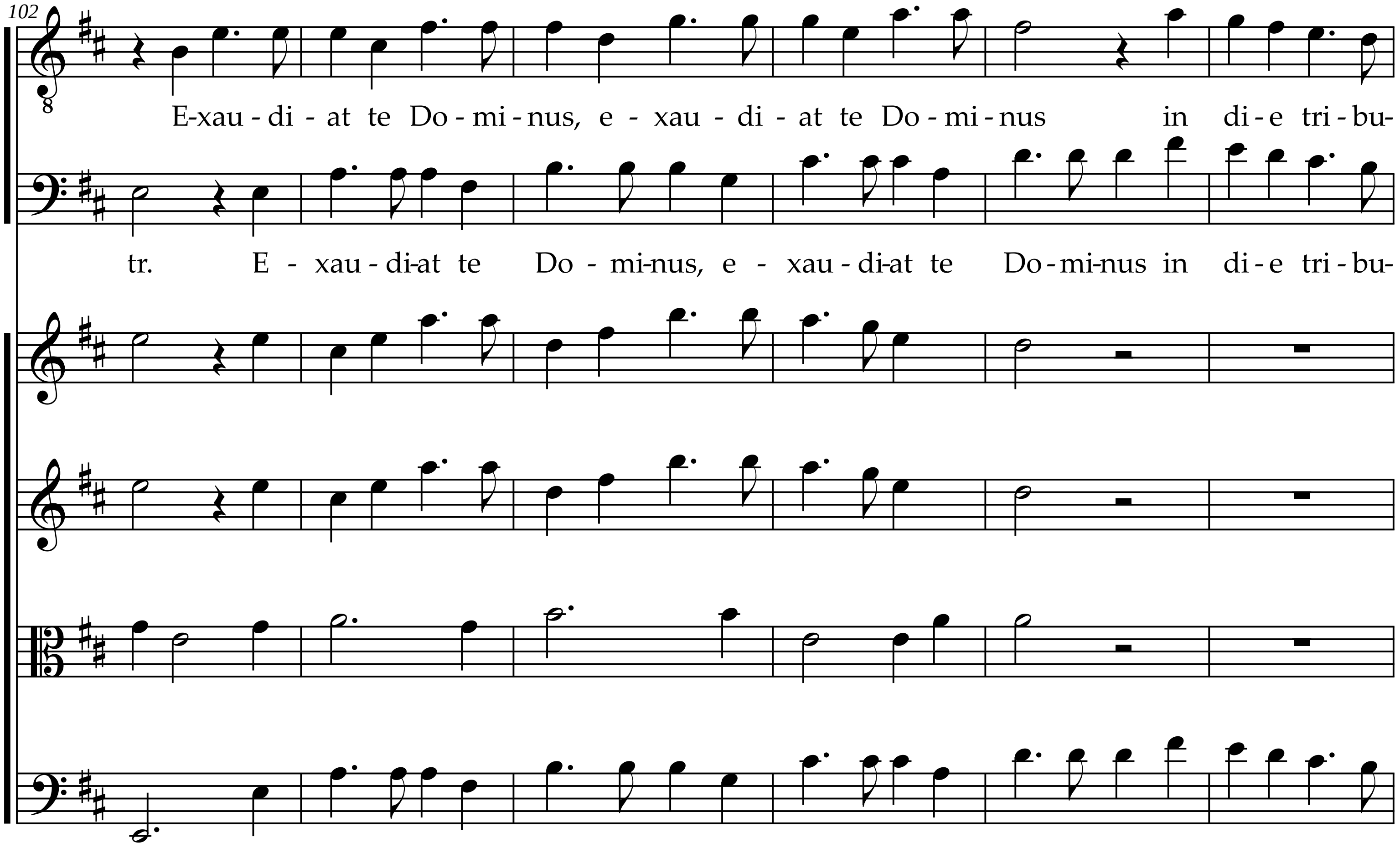
102
E-xau - di - at te Do - mi - nus, e - xau - di - at te Do - mi - nus in di - e tri - bu-
tr. E - xau - di-at te Do - mi-nus, e - xau - di-at te Do - mi-nus in di - e tri - bu-

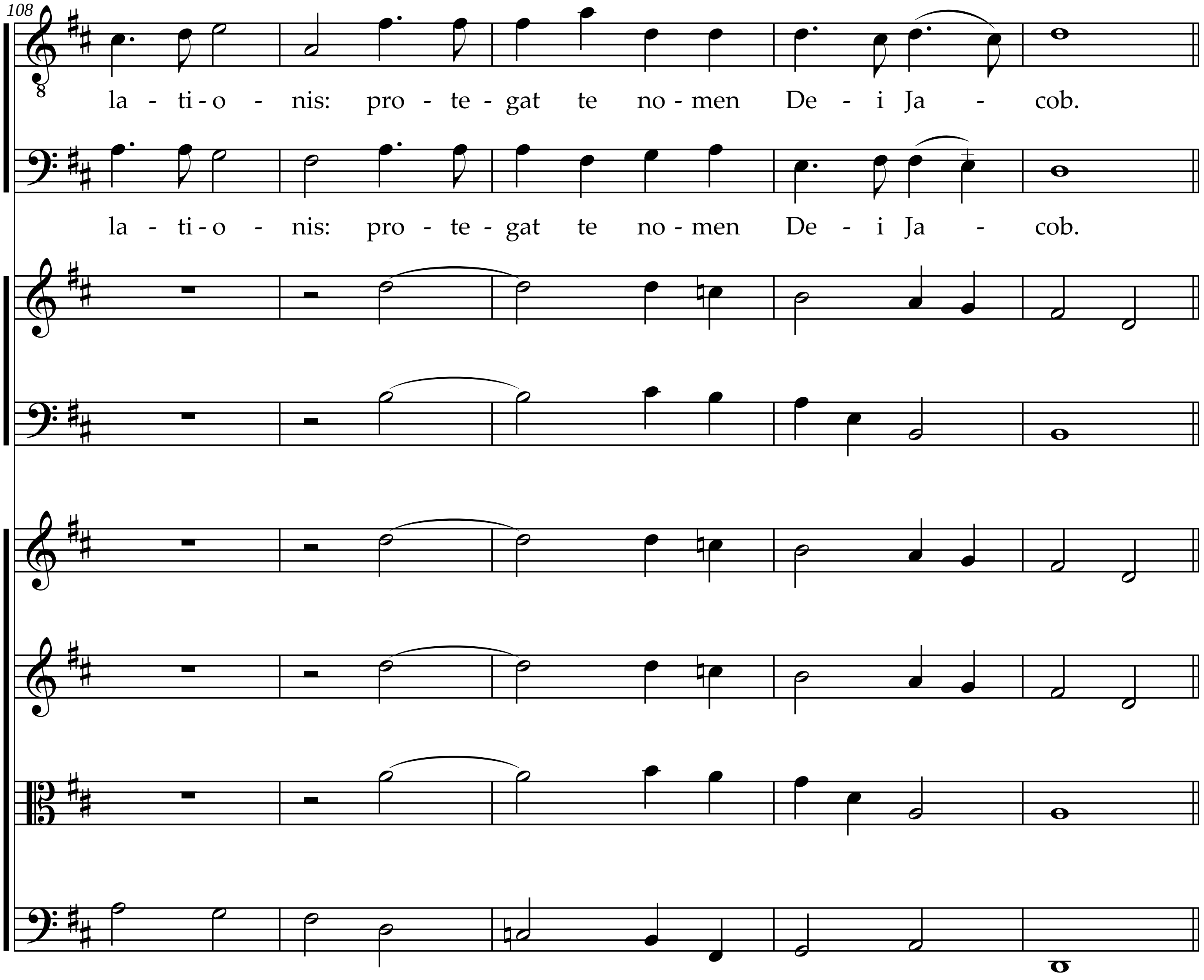
108
la - ti - o - nis: pro - te - gat te no - men De - i Ja - cob.
la - ti - o - nis: pro - te - gat te no - men De - i Ja - cob.

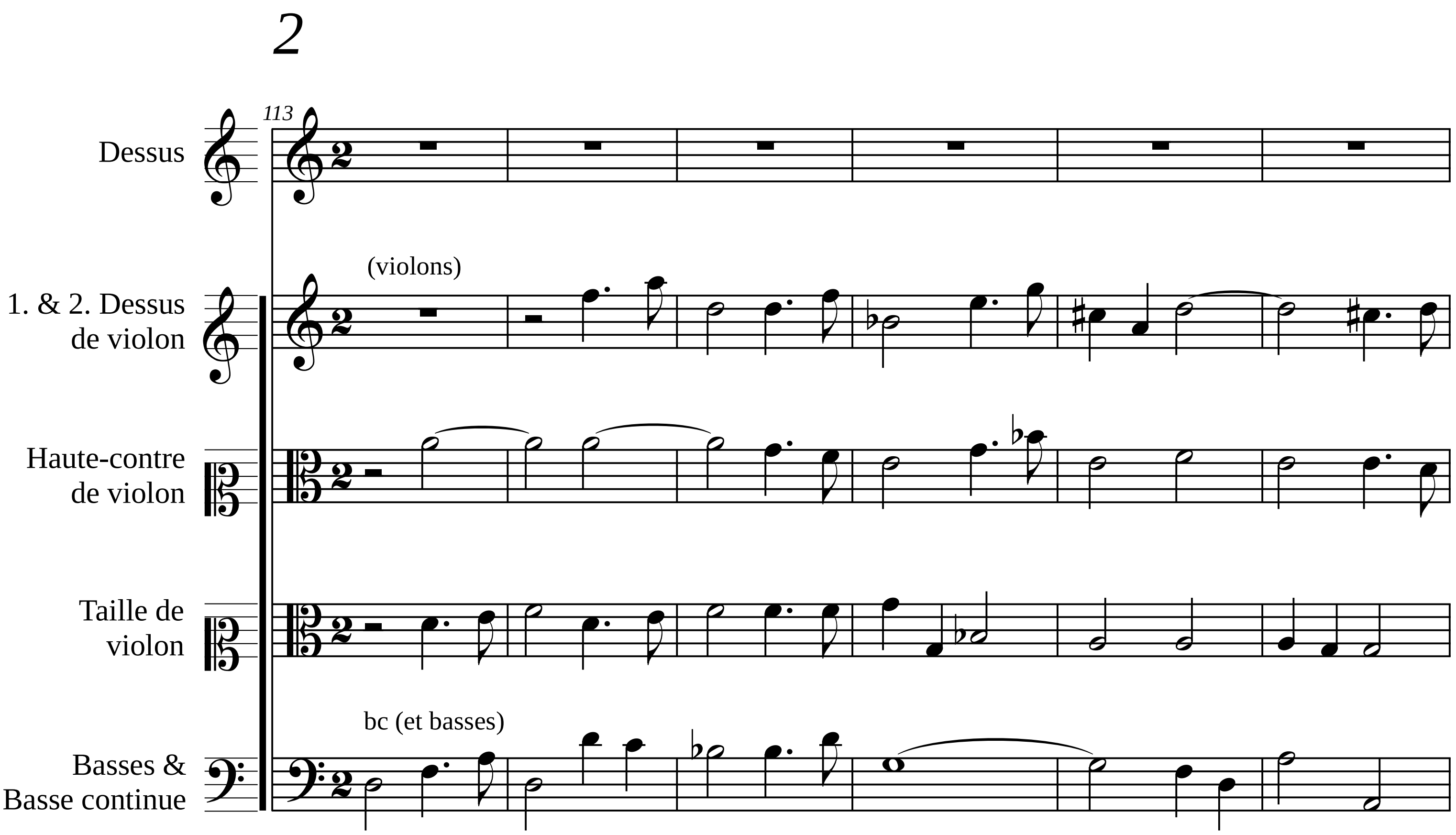
2
113
Dessus
1. & 2. Dessus de violon
(violons)
Haute-contre de violon
Taille de violon
Basses & Basse continue
bc (et basses)

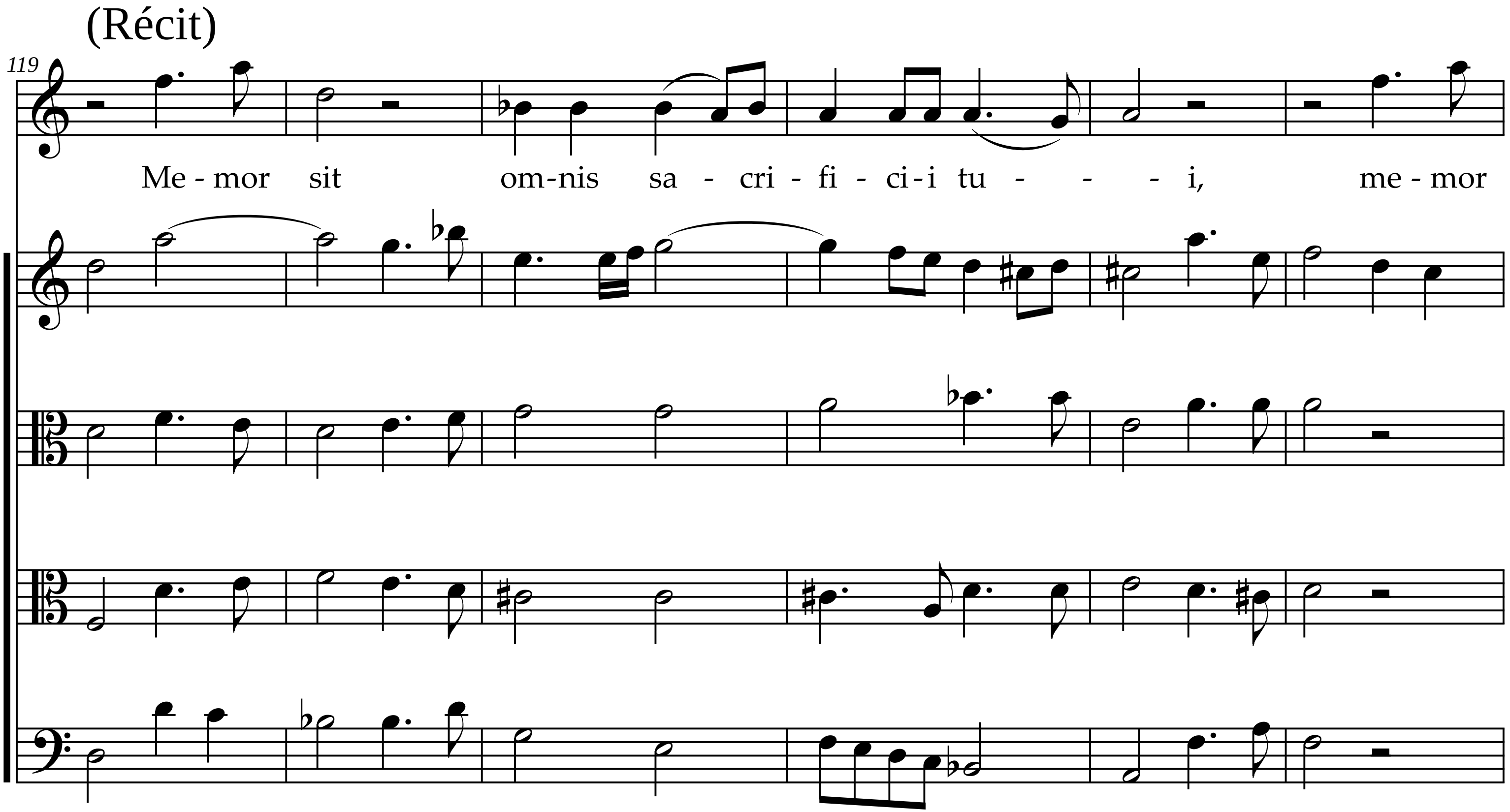
(Récit)
119
Me - mor sit om-nis sa - cri - fi - ci-i tu - - - i, me - mor

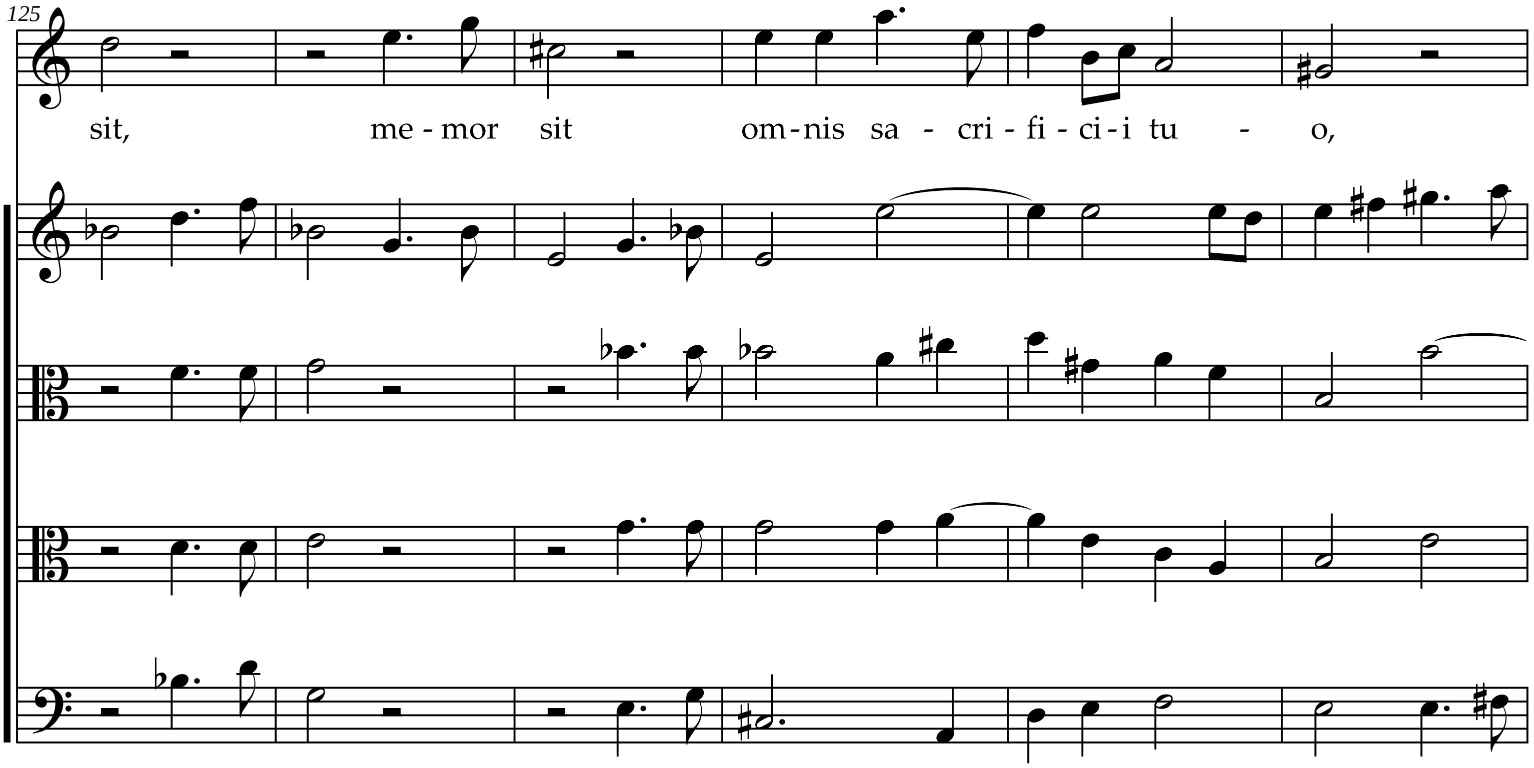
125
sit, me - mor sit om - nis sa - cri - fi - ci - i tu - o,

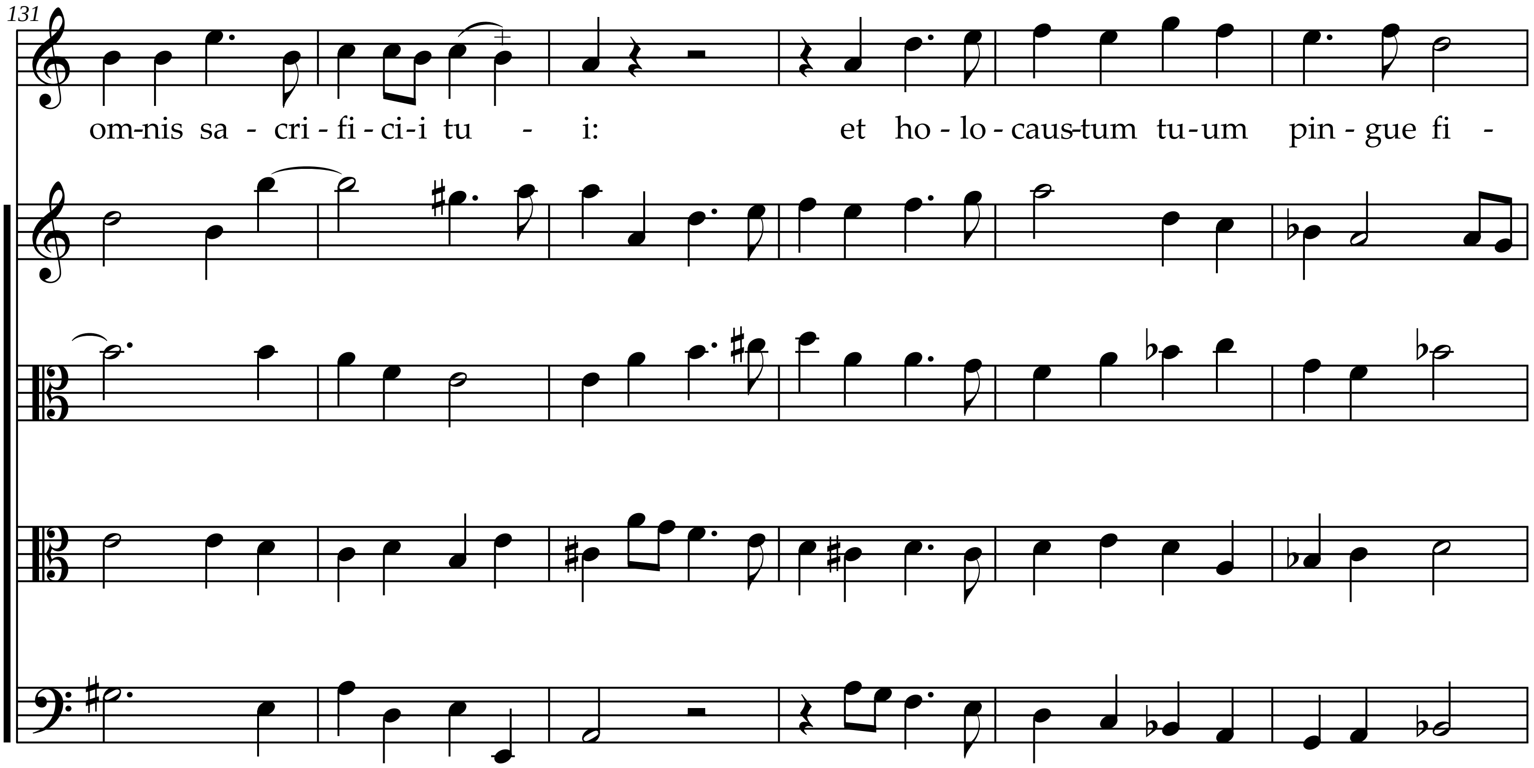
131
om-nis sa - cri - fi - ci - i tu - i:
et ho - lo - caus-tum tu-um pin - gue fi -

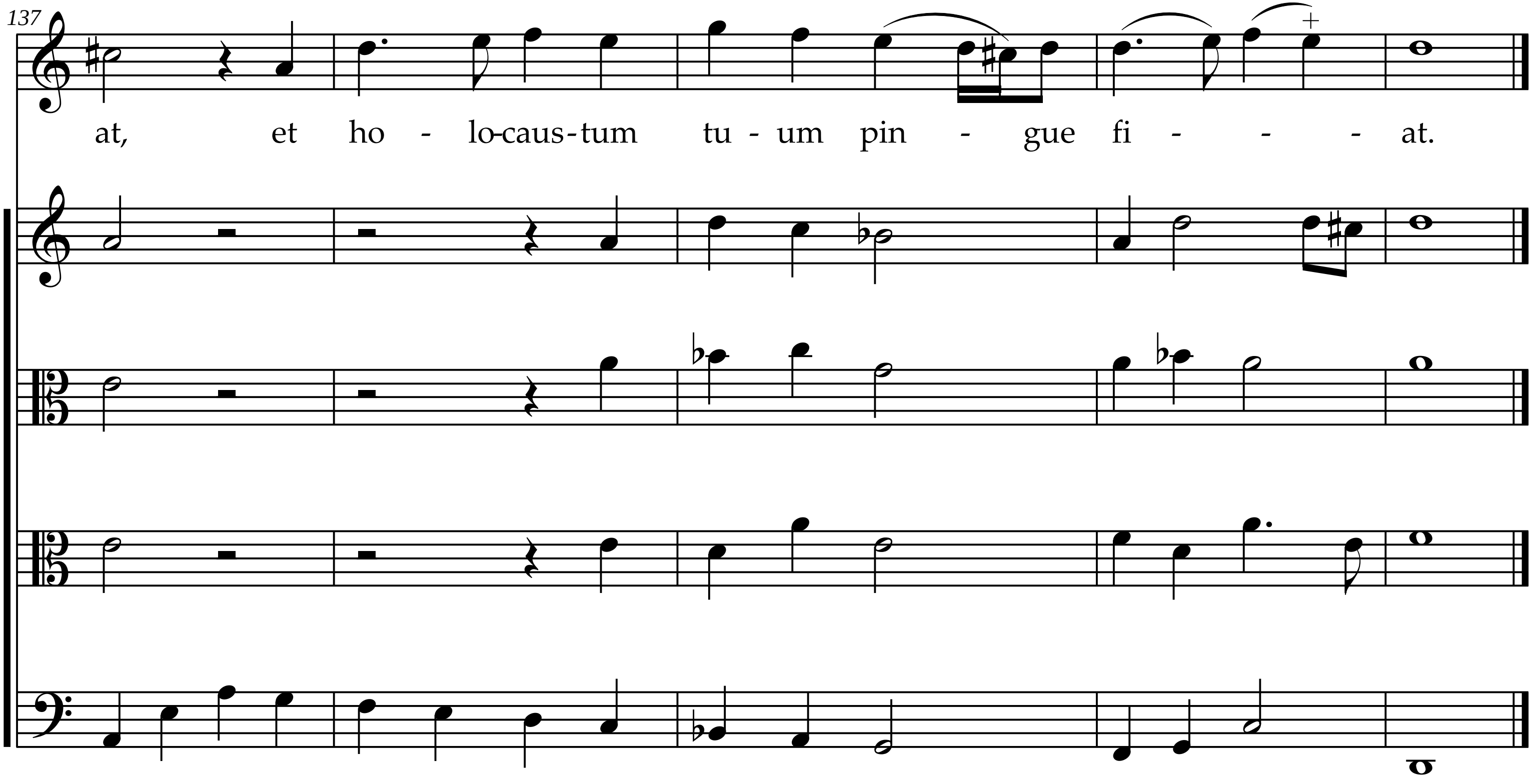
137
at, et ho - lo-caus-tum tu - um pin - gue fi - - - at.

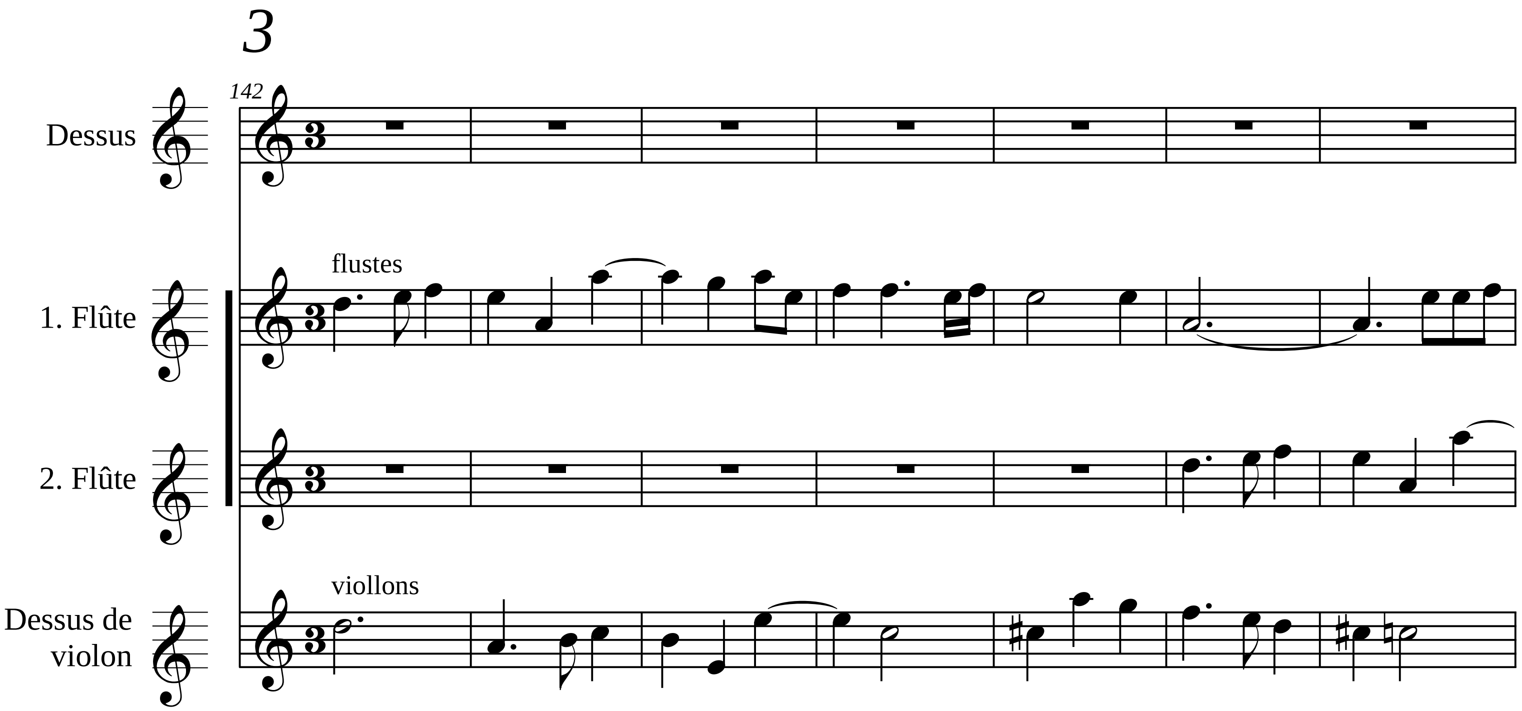
3
142
Dessus
flustes
1. Flûte
2. Flûte
viollons
Dessus de violon

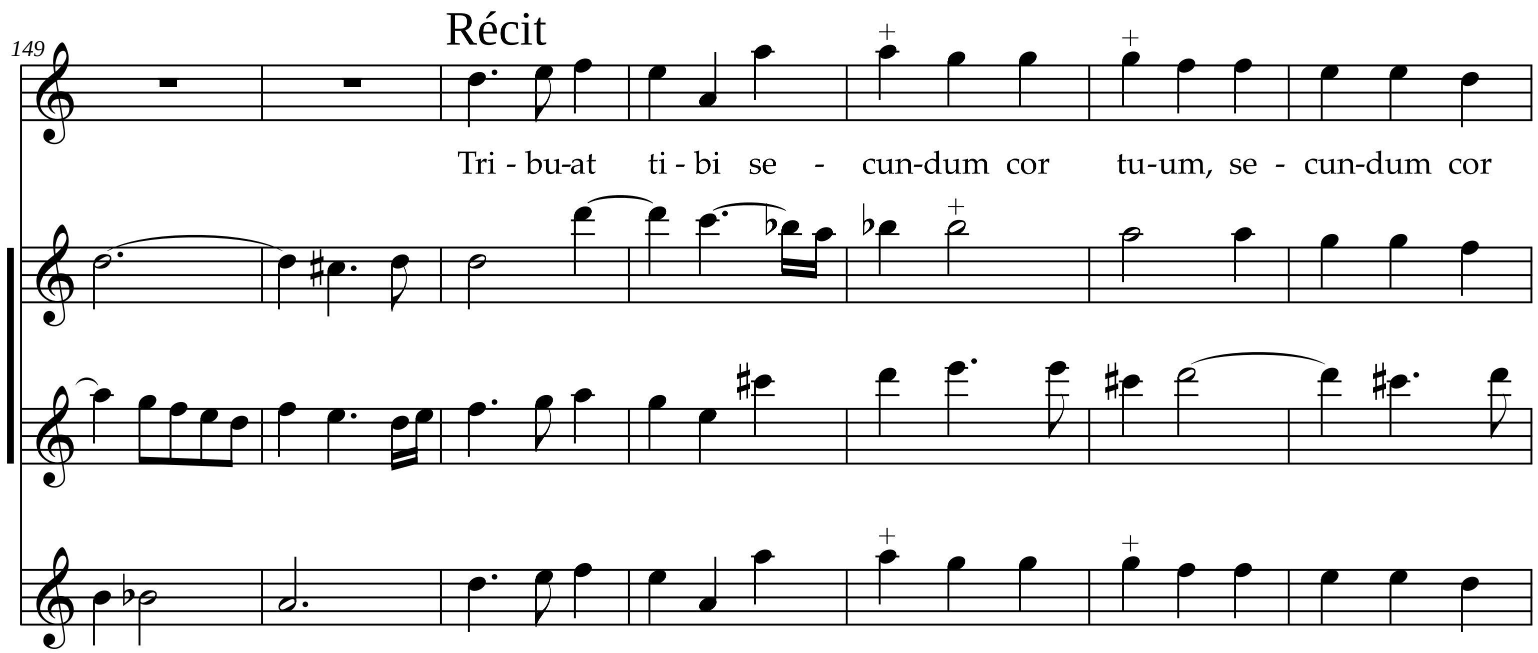
149
Récit
Tri - bu-at ti - bi se - cun-dum cor tu-um, se - cun-dum cor

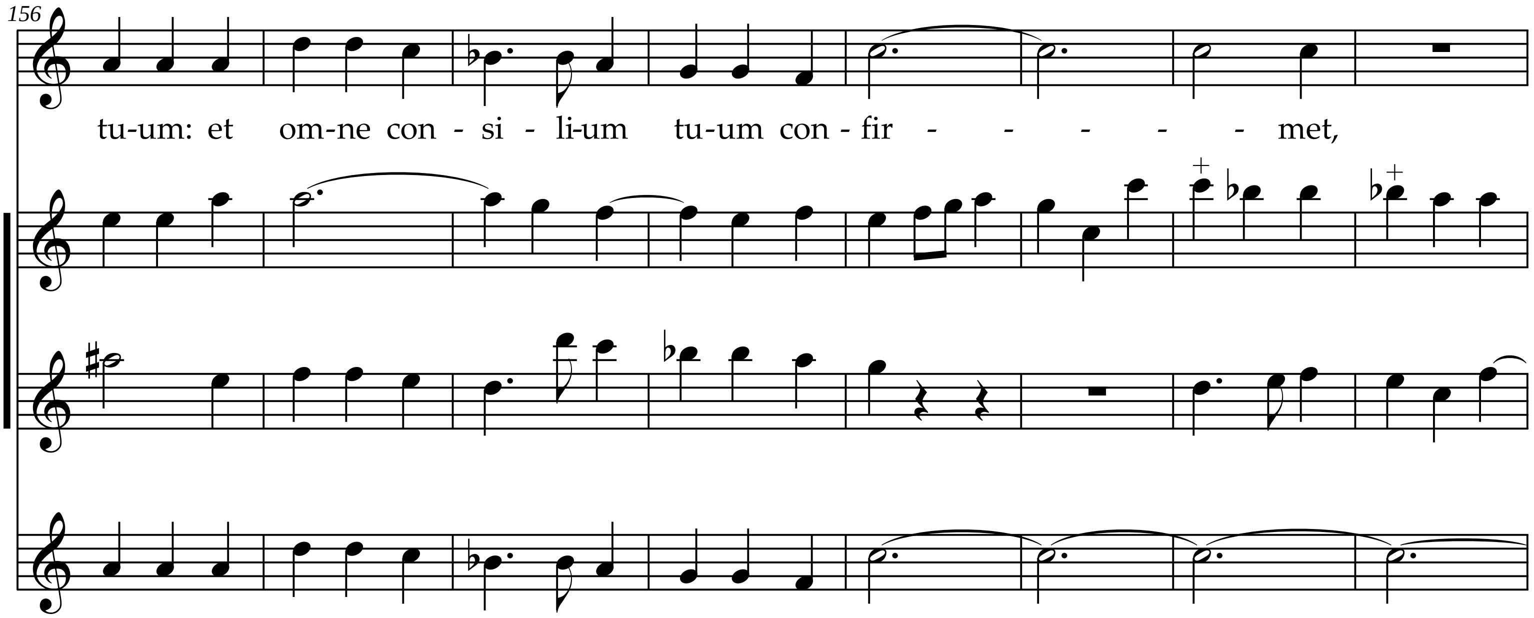
156
tu-um: et om-ne con - si - li-um tu-um con - fir - - - - - met,
+
+

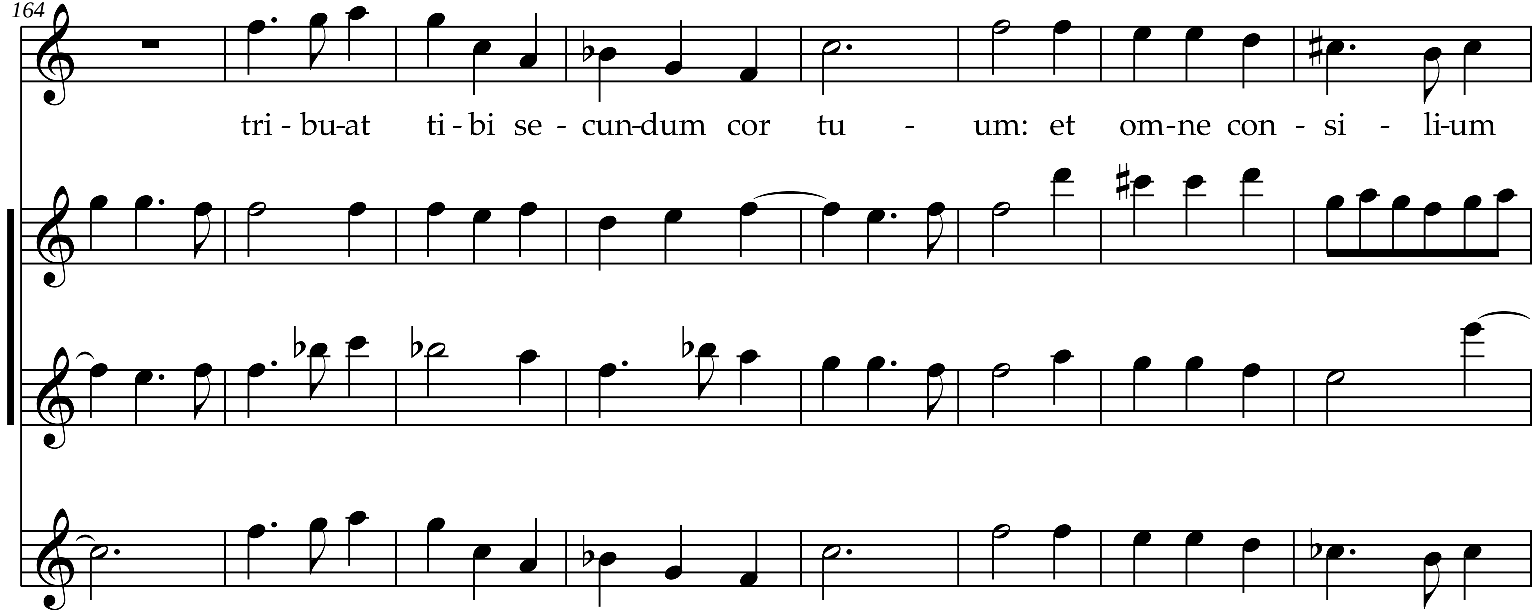
164
tri - bu-at ti - bi se - cun-dum cor tu - um: et om-ne con - si - li-um

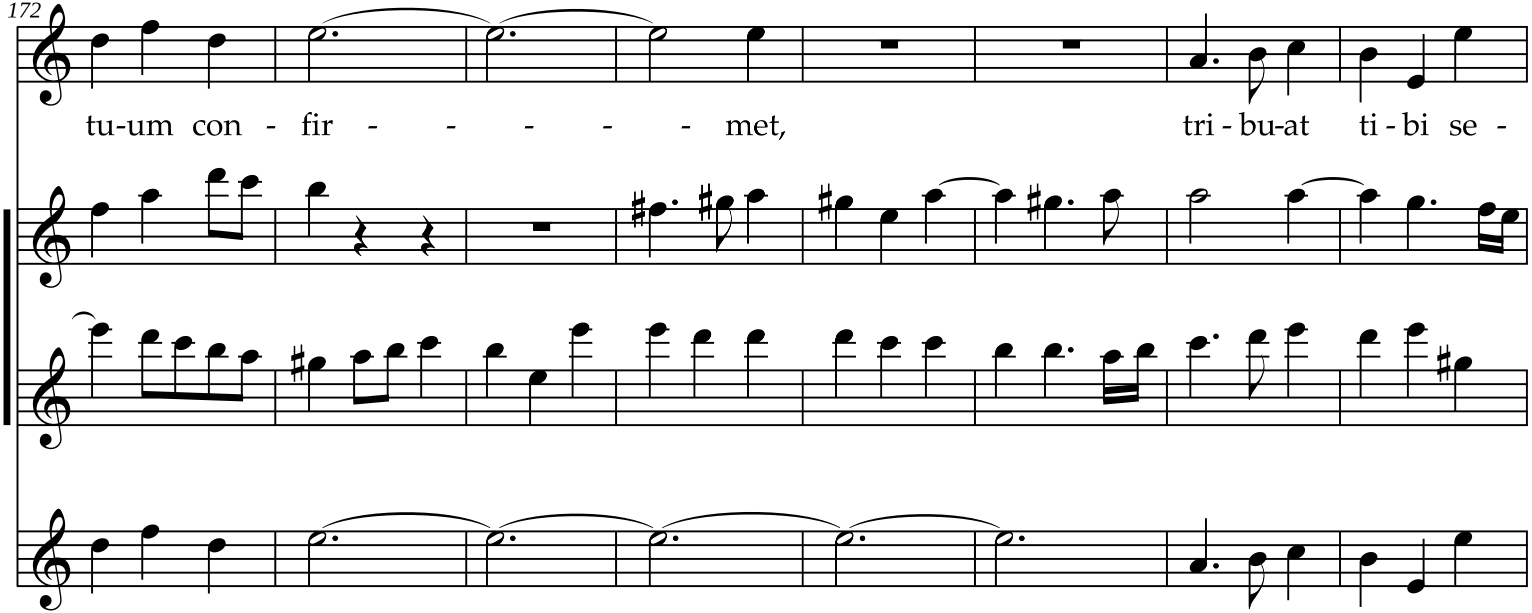
172
tu-um con - fir - - - - - met,
tri - bu-at ti - bi se -

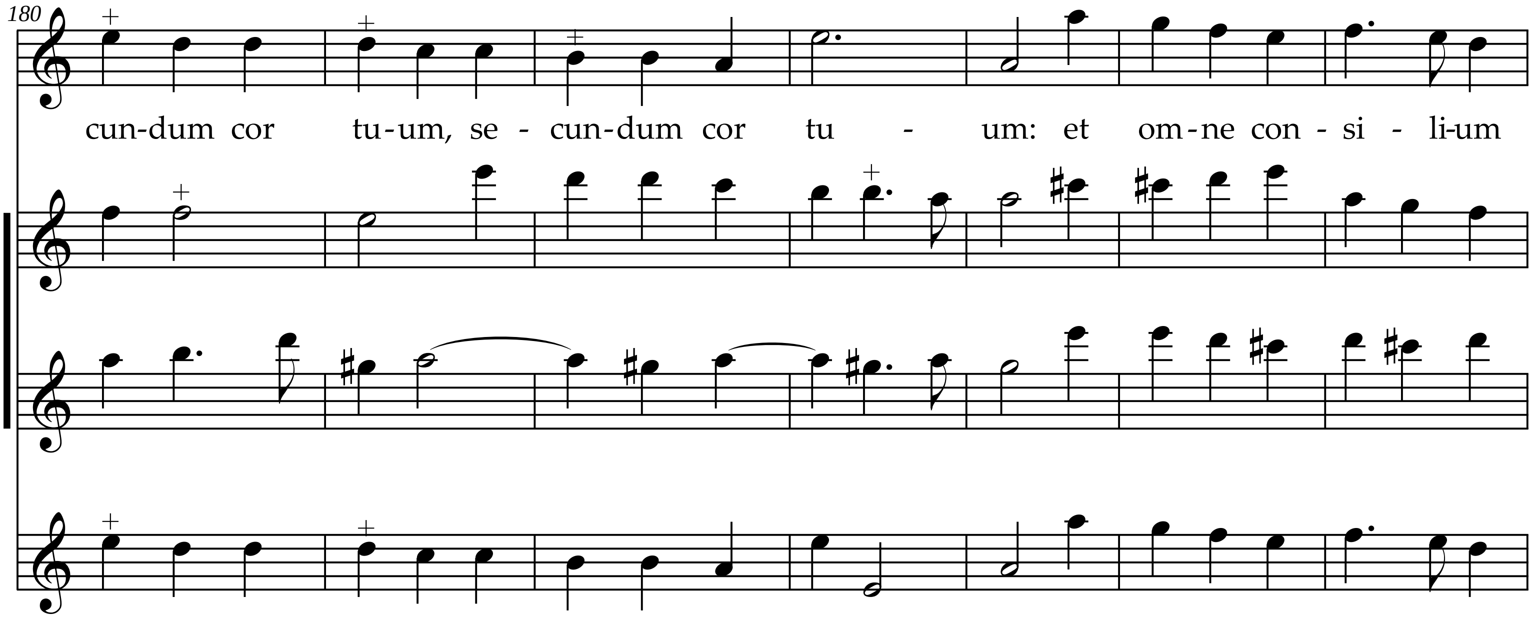
180
cun-dum cor tu-um, se - cun-dum cor tu - um: et om-ne con - si - li-um

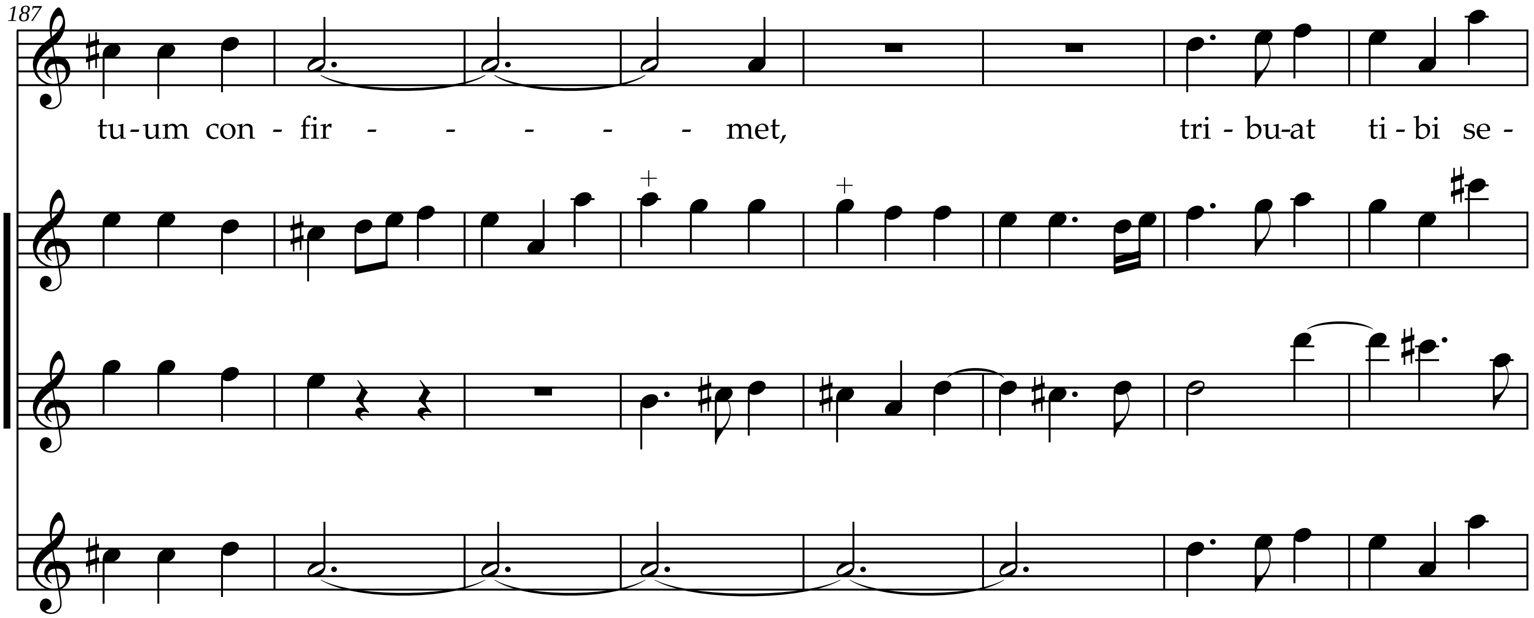
187
tu-um con - fir - - - - - - met,
tri - bu-at ti - bi se -

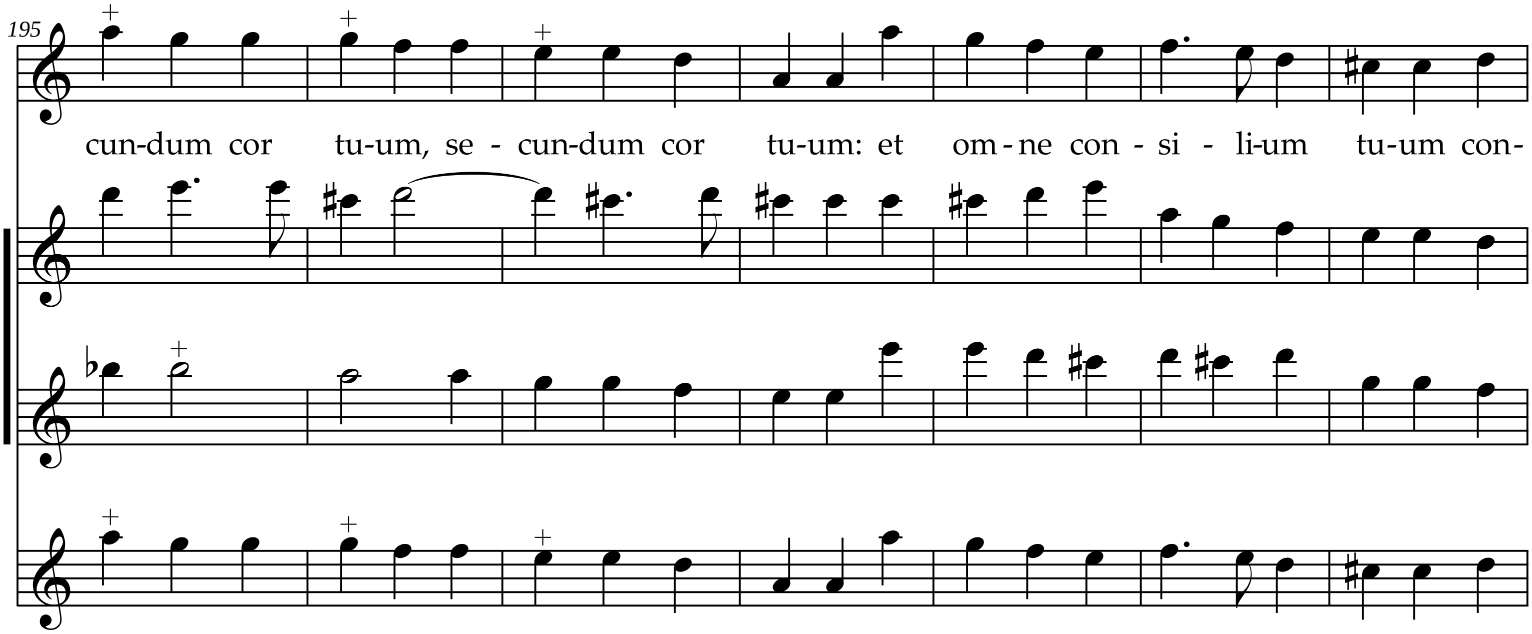
195
cun-dum cor tu-um, se - cun-dum cor tu-um: et om - ne con - si - li-um tu-um con-

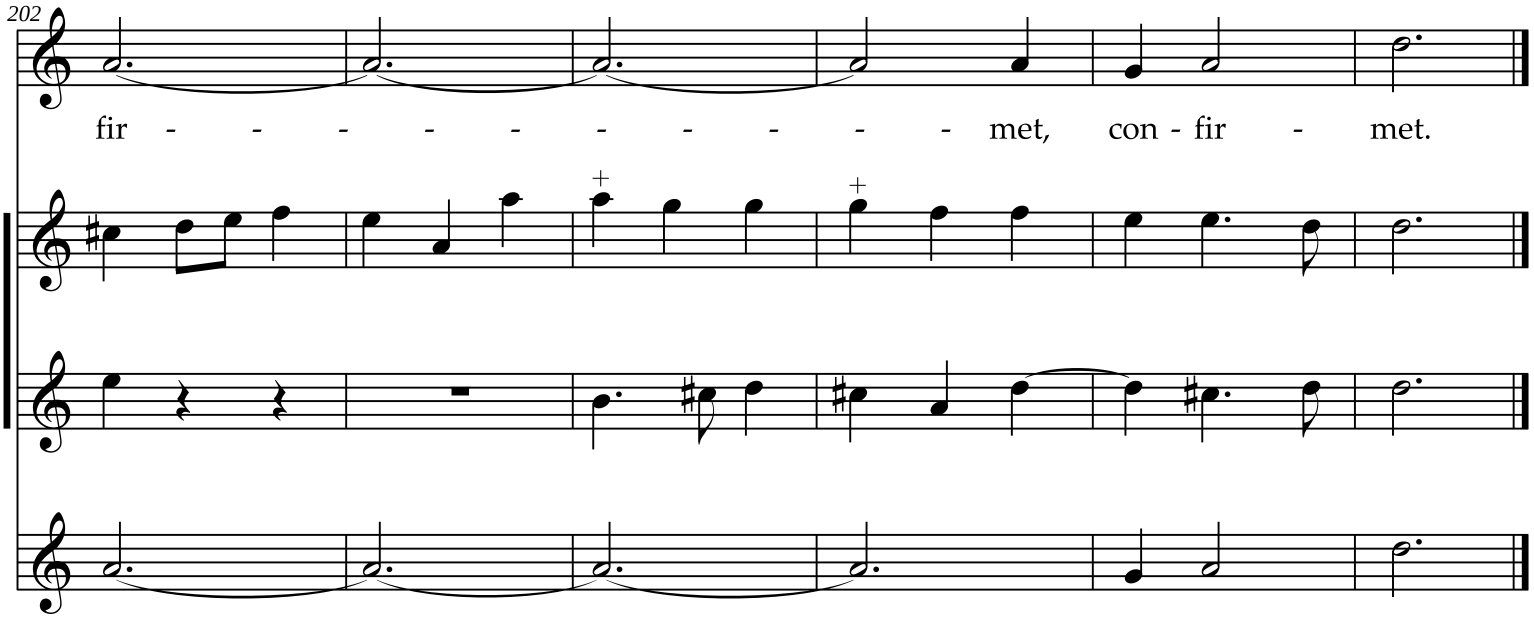
202
fir - - - - - - - - - - met, con - fir - met.
+
+

4 Chœur

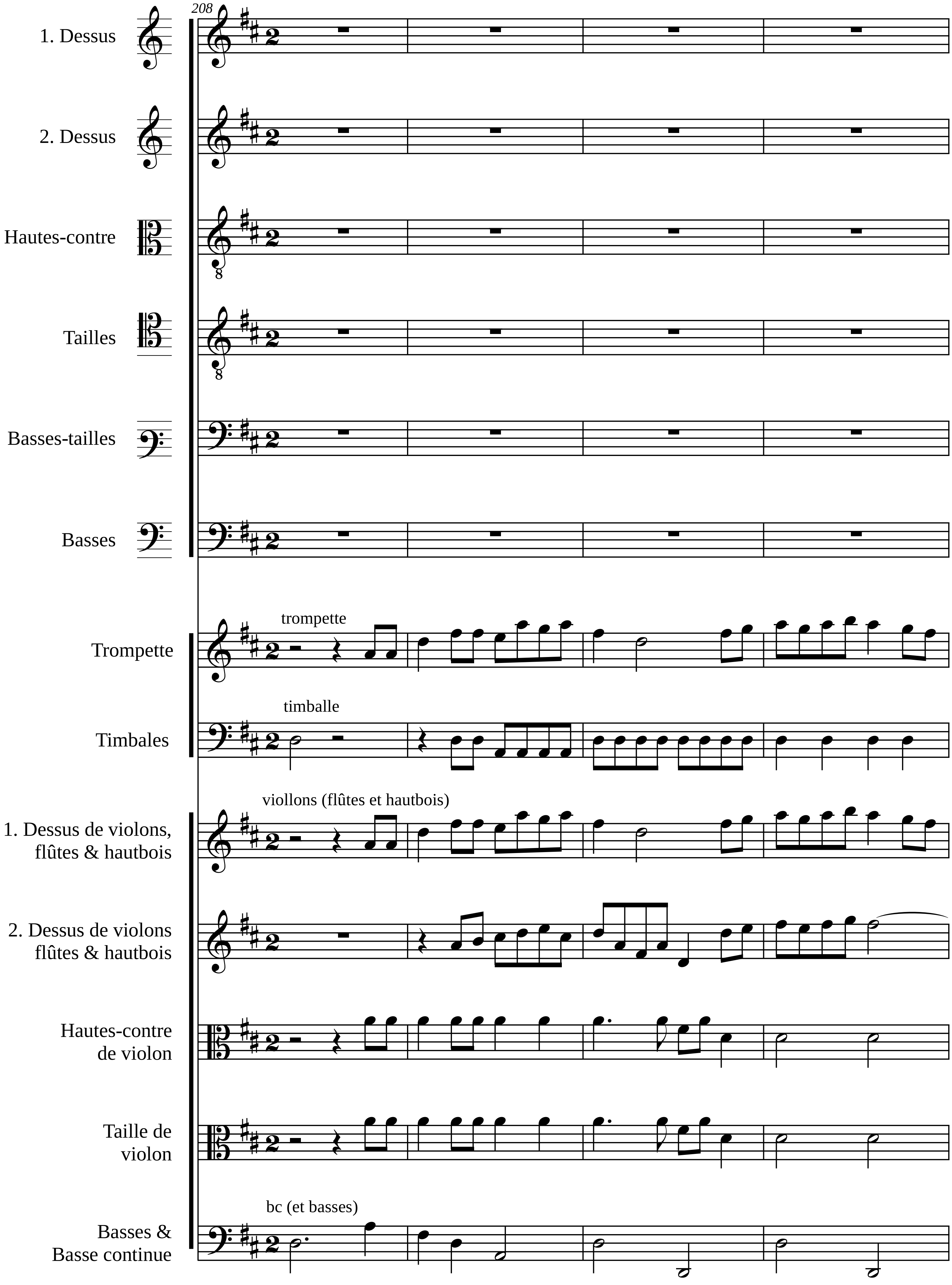
208
1. Dessus
2. Dessus
Hautes-contre
Tailles
Basses-tailles
Basses
trompette
Trompette
timballe
Timbales
viollons (flûtes et hautbois)
1. Dessus de violons, flûtes & hautbois
2. Dessus de violons flûtes & hautbois
Hautes-contre de violon
Taille de violon
bc (et basses)
Basses & Basse continue

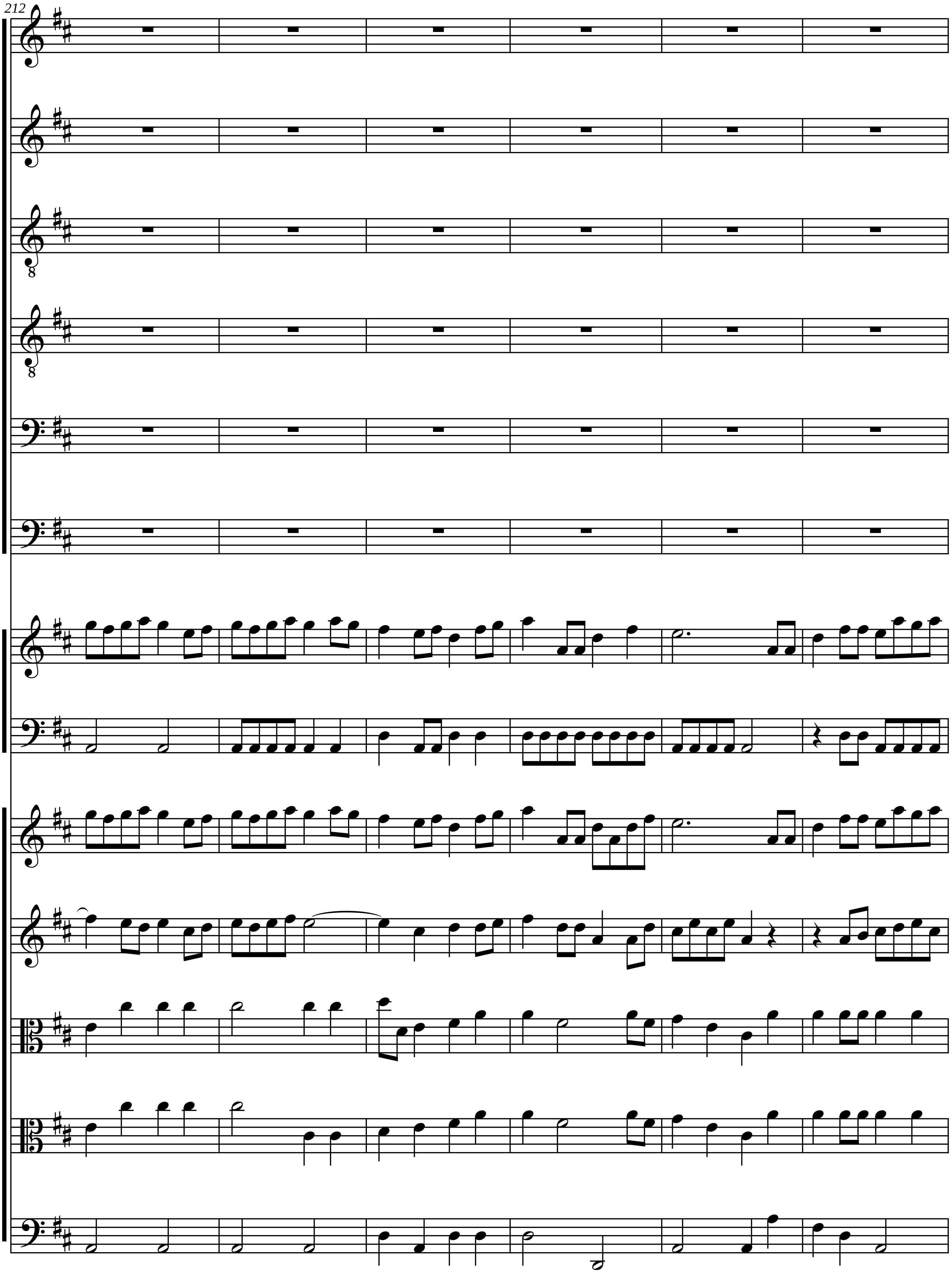
212

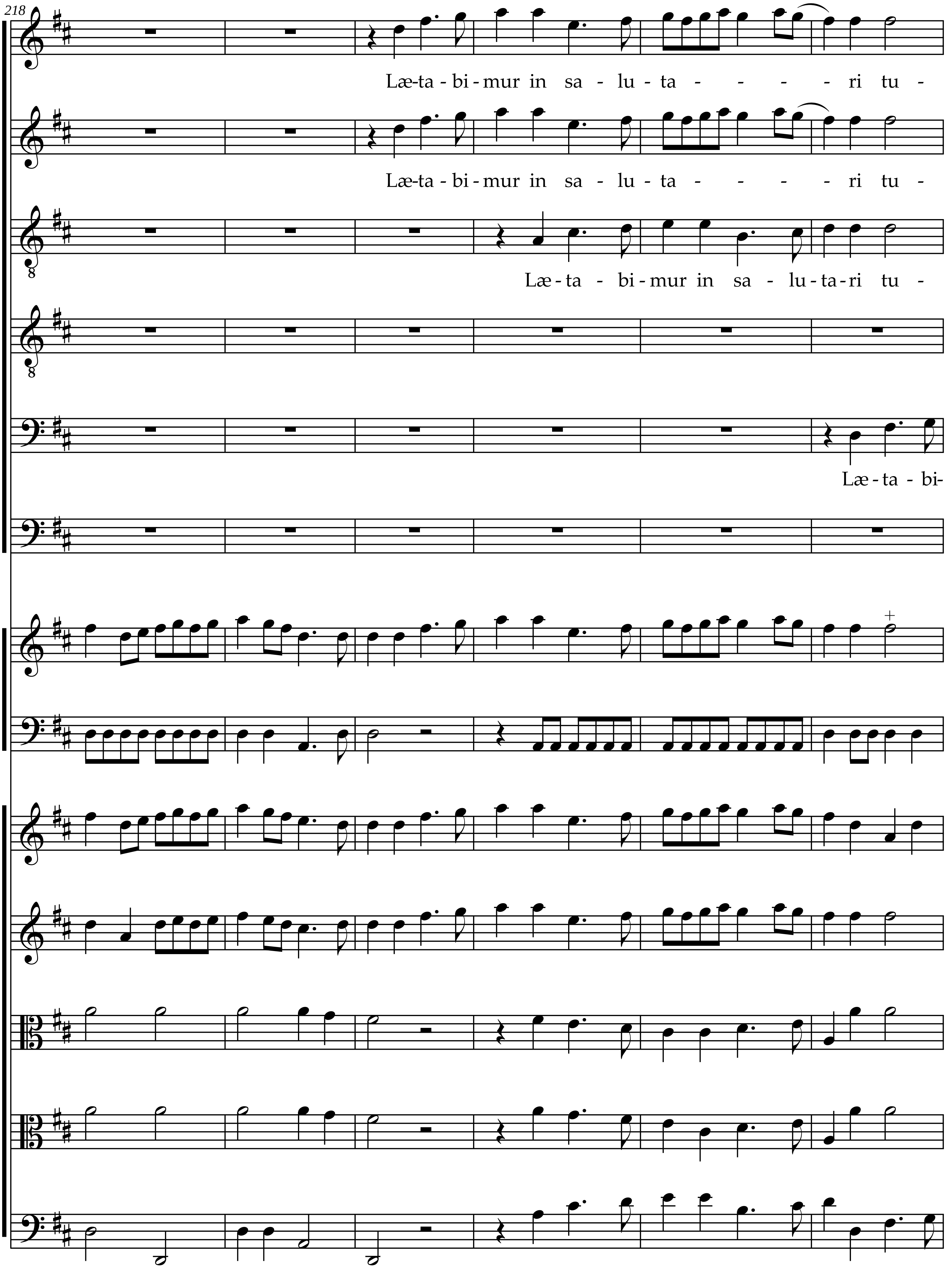
218
Læ-ta-bi-mur in sa-lu-ta- - - -ri tu-
Læ-ta-bi-mur in sa-lu-ta- - - -ri tu-
Læ-ta-bi-mur in sa-lu-ta-ri tu-
Læ-ta-bi-

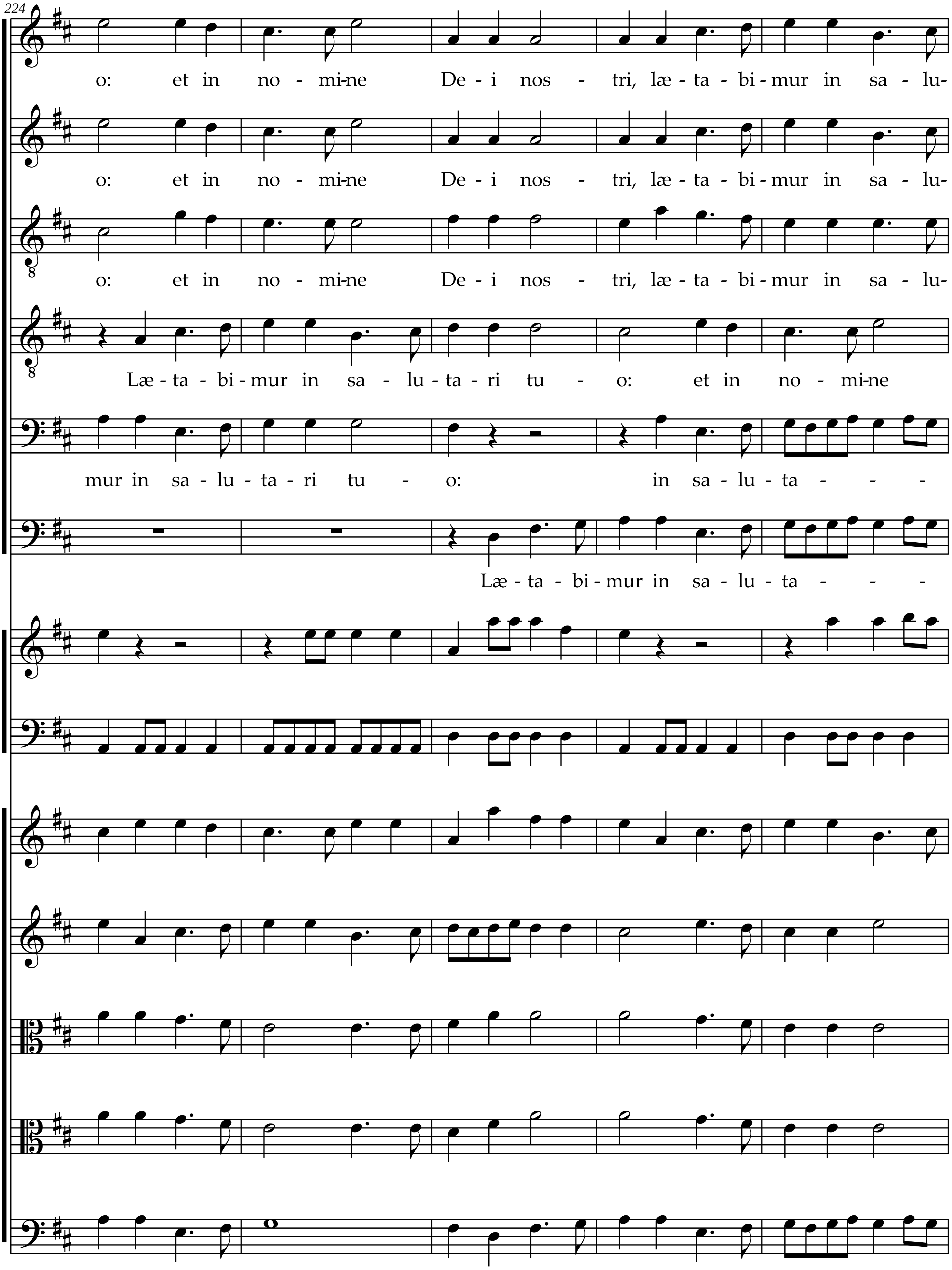
224
o: et in no - mi-ne De - i nos - tri, læ - ta - bi - mur in sa - lu-
o: et in no - mi-ne De - i nos - tri, læ - ta - bi - mur in sa - lu-
o: et in no - mi-ne De - i nos - tri, læ - ta - bi - mur in sa - lu-
Læ - ta - bi - mur in sa - lu - ta - ri tu - o: et in no - mi-ne
mur in sa - lu - ta - ri tu - o: in sa - lu - ta - - -
Læ - ta - bi - mur in sa - lu - ta - - -

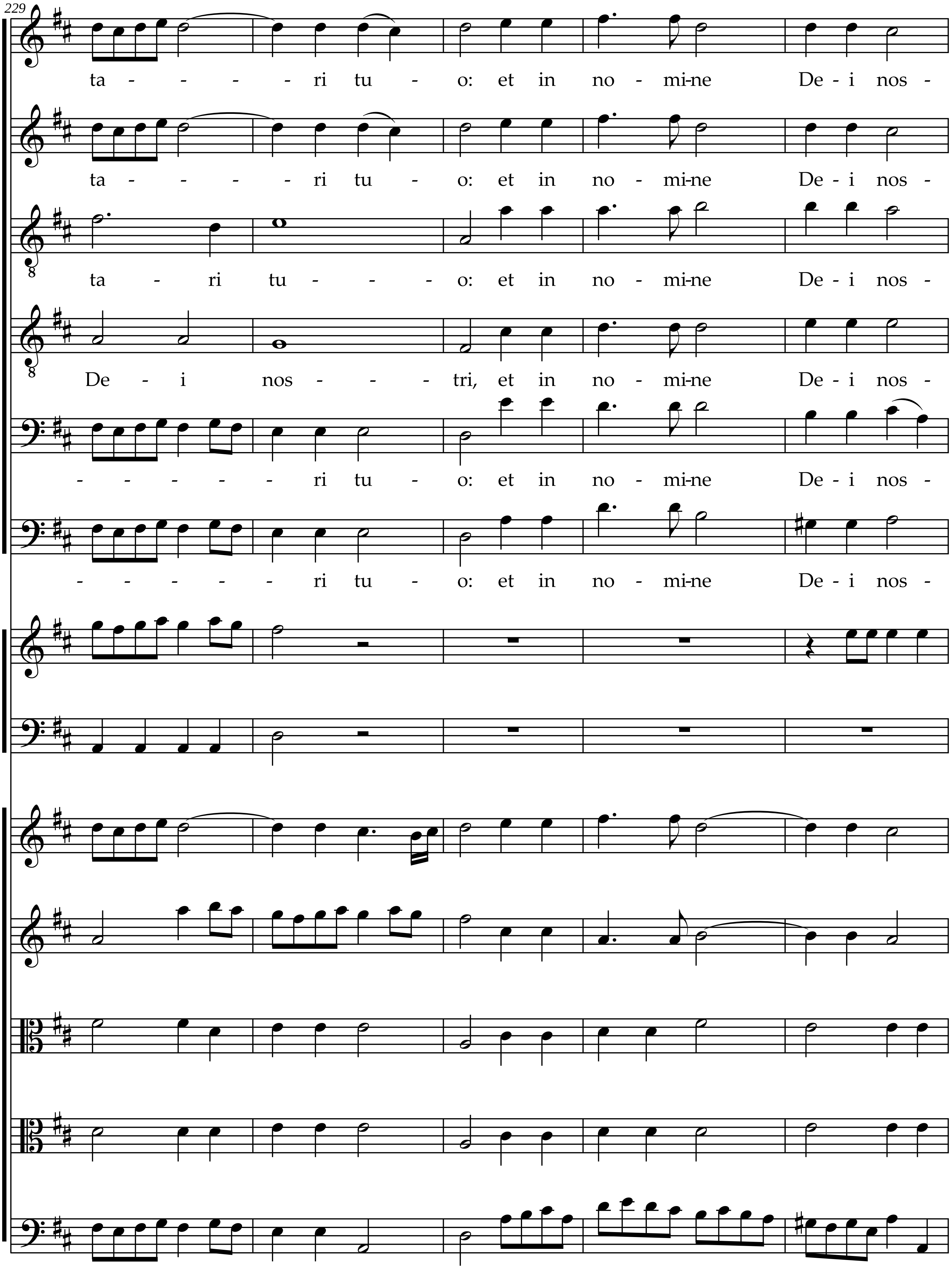
229
ta - - - - - ri tu - o: et in no - mi-ne De - i nos -
ta - - - - - ri tu - o: et in no - mi-ne De - i nos -
ta - ri tu - - - - o: et in no - mi-ne De - i nos -
De - i nos - - - tri, et in no - mi-ne De - i nos -
- - - - - - ri tu - o: et in no - mi-ne De - i nos -
- - - - - - ri tu - o: et in no - mi-ne De - i nos -

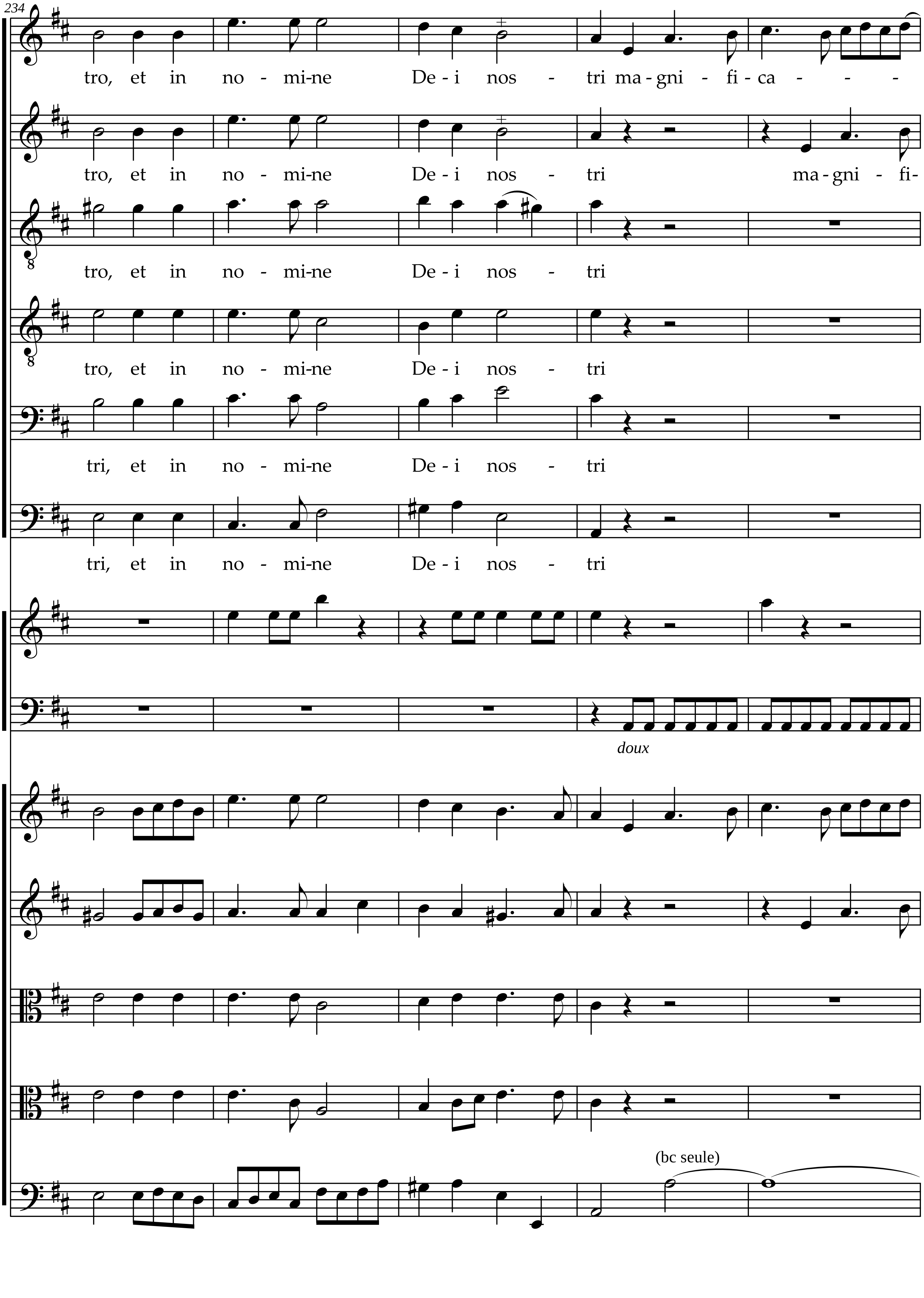
234
tro, et in no - mi-ne De - i nos - tri ma - gni - fi - ca - - -
tro, et in no - mi-ne De - i nos - tri ma - gni - fi-
tro, et in no - mi-ne De - i nos - tri
tro, et in no - mi-ne De - i nos - tri
tri, et in no - mi-ne De - i nos - tri
tri, et in no - mi-ne De - i nos - tri
doux
(bc seule)

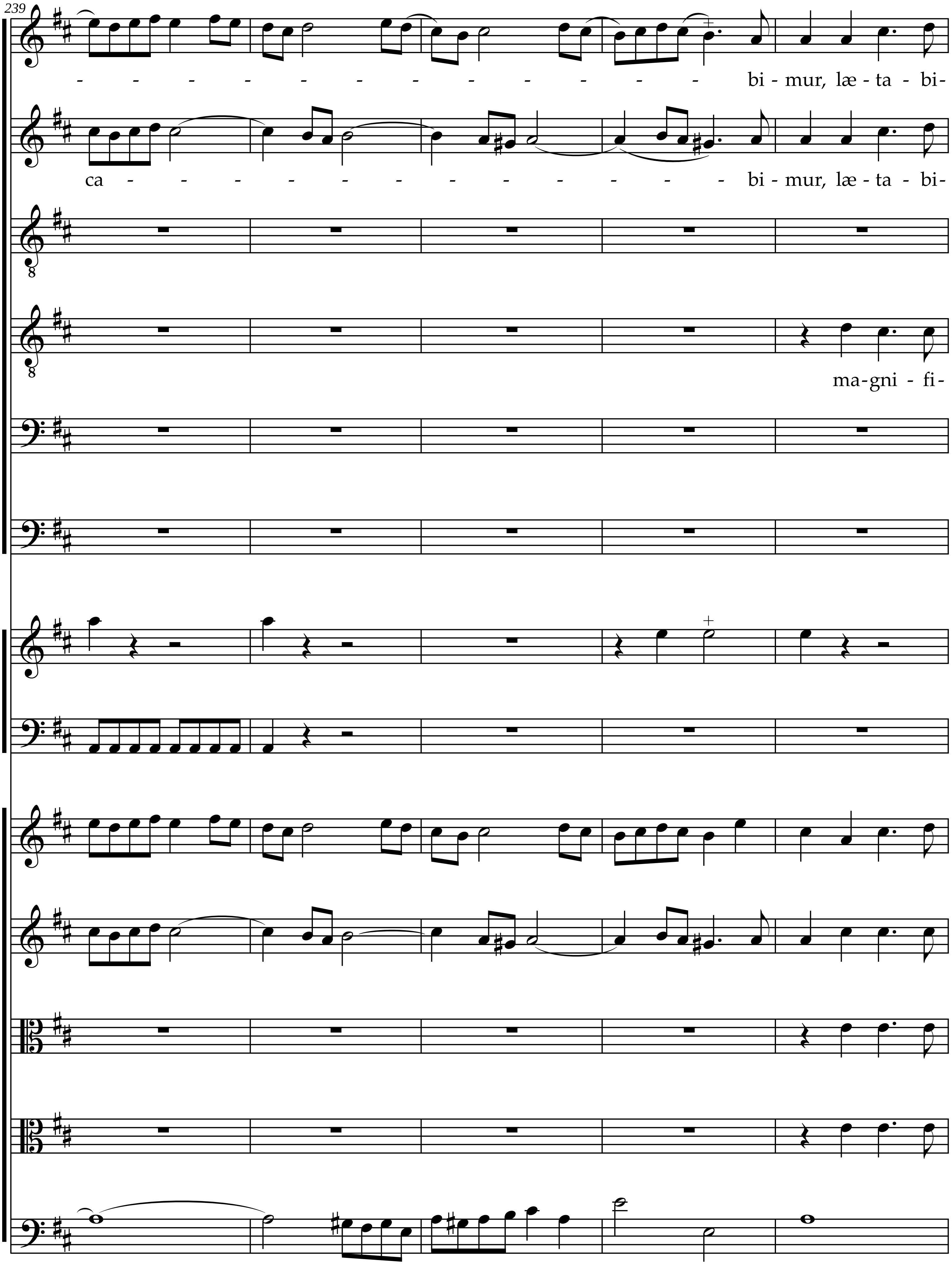
239
bi - mur, læ - ta - bi-
ca
bi - mur, læ - ta - bi-
ma-gni - fi-

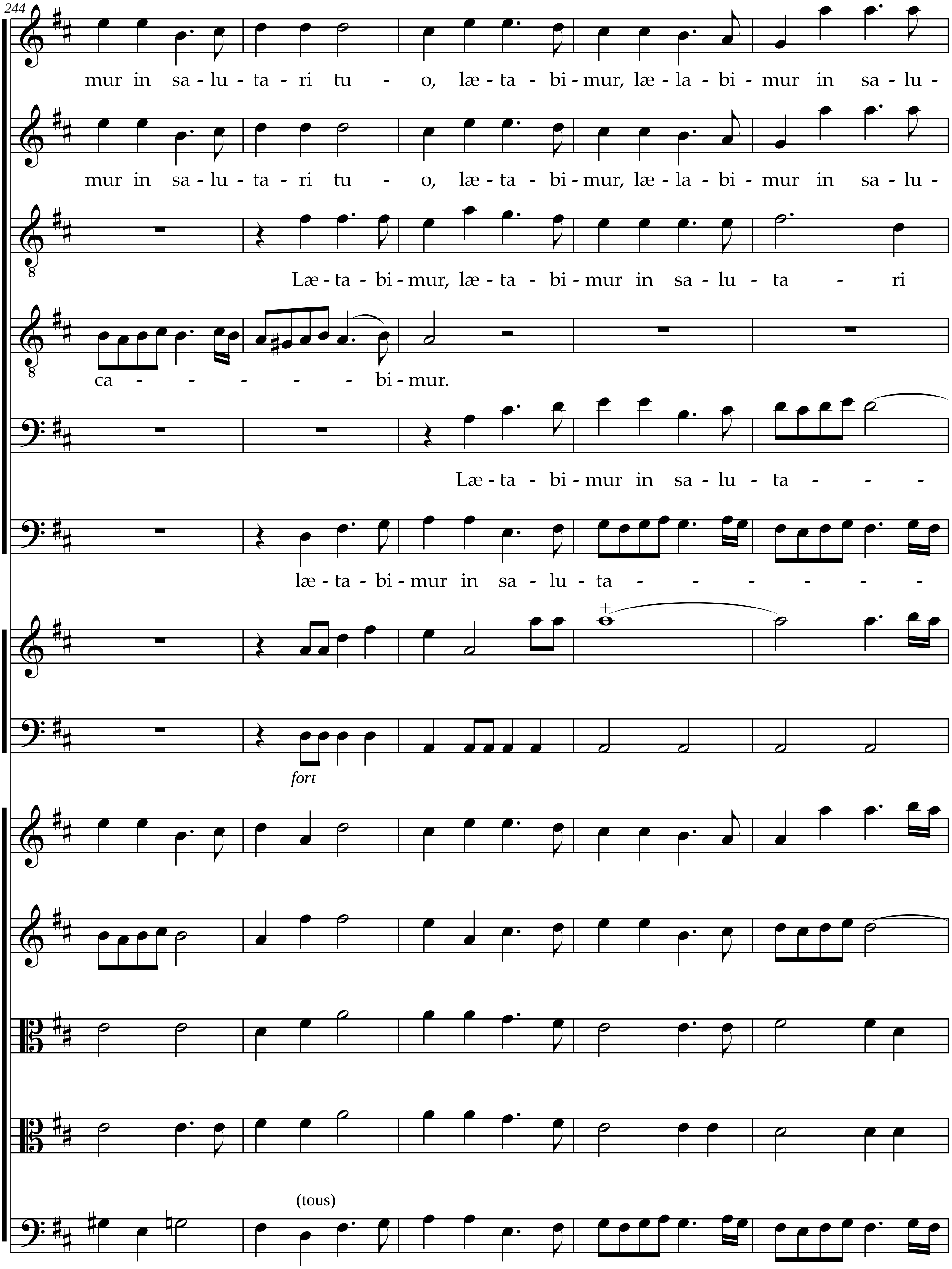
244
mur in sa - lu - ta - ri tu - o, læ - ta - bi - mur, læ - la - bi - mur in sa - lu -
mur in sa - lu - ta - ri tu - o, læ - ta - bi - mur, læ - la - bi - mur in sa - lu -
Læ - ta - bi - mur, læ - ta - bi - mur in sa - lu - ta - ri
ca - - - - - bi - mur.
Læ - ta - bi - mur in sa - lu - ta - - -
læ - ta - bi - mur in sa - lu - ta - - - - - -
fort
(tous)

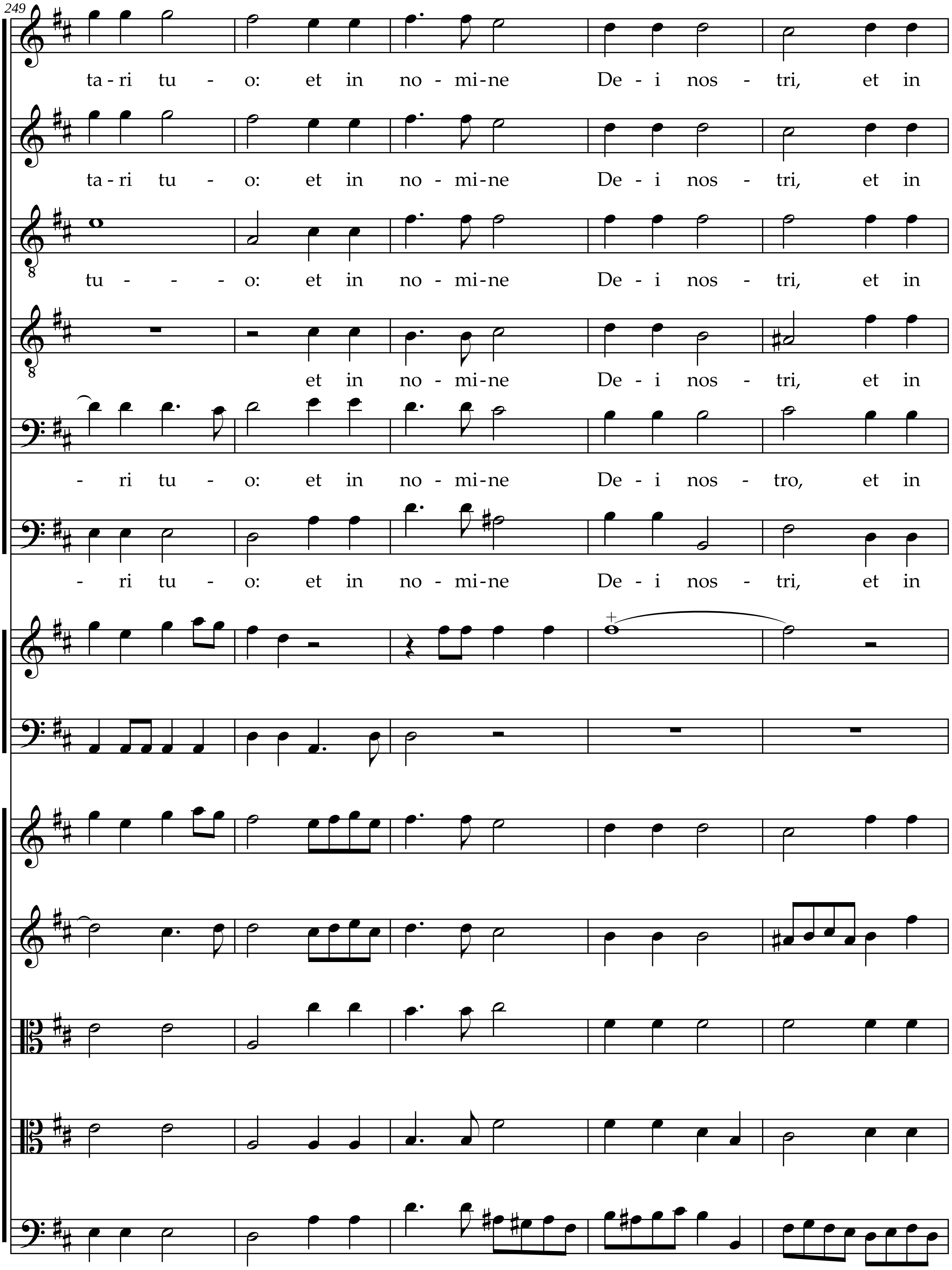
249
ta-ri tu - o: et in no-mi-ne De-i nos - tri, et in
ta-ri tu - o: et in no-mi-ne De-i nos - tri, et in
tu - - - o: et in no-mi-ne De-i nos - tri, et in
et in no-mi-ne De-i nos - tri, et in
- ri tu - o: et in no-mi-ne De-i nos - tro, et in
- ri tu - o: et in no-mi-ne De-i nos - tri, et in

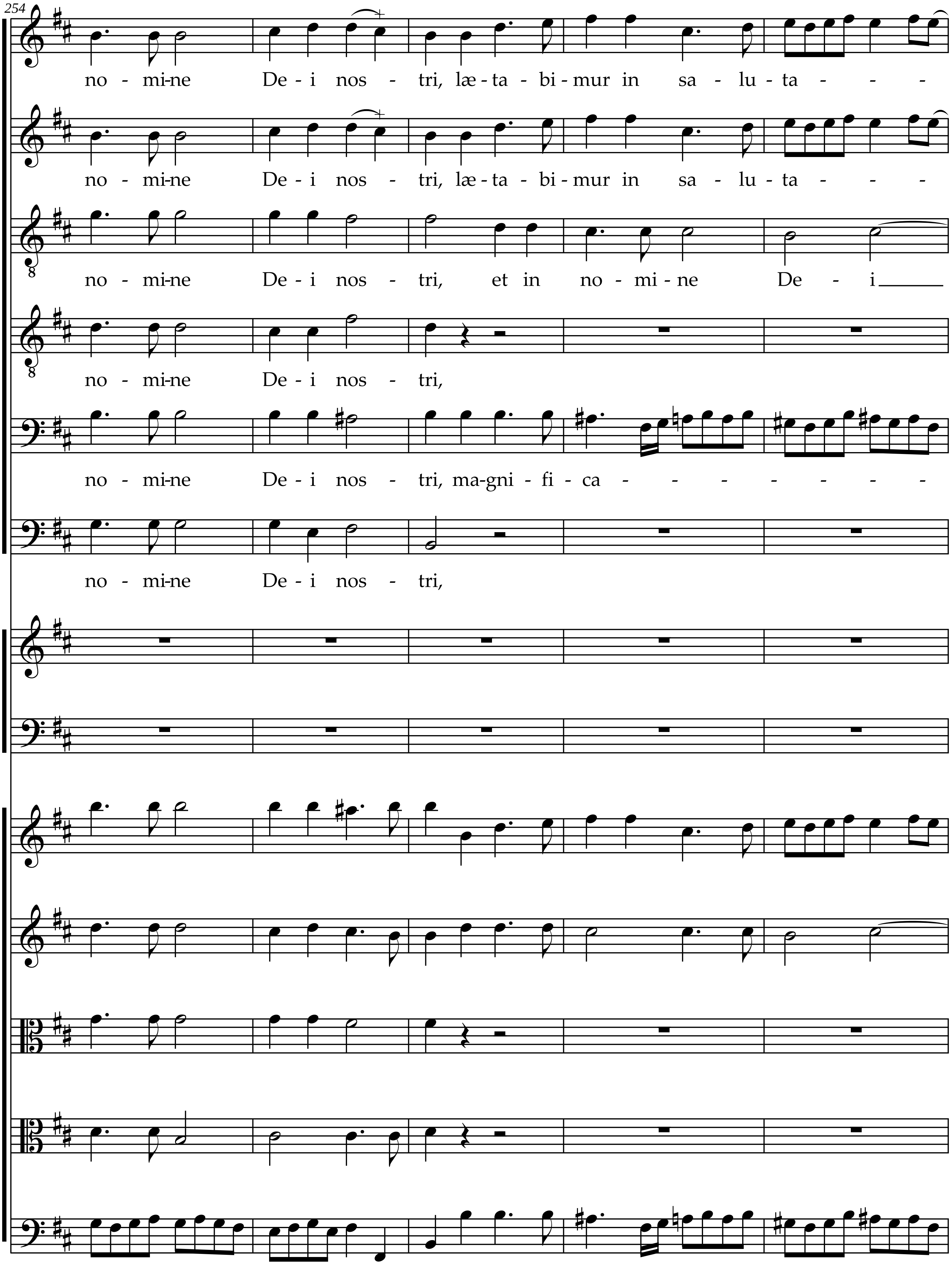
254
no - mi-ne De - i nos - tri, læ - ta - bi - mur in sa - lu - ta - - -
no - mi-ne De - i nos - tri, læ - ta - bi - mur in sa - lu - ta - - -
no - mi-ne De - i nos - tri, et in no - mi - ne De - i
no - mi-ne De - i nos - tri,
no - mi-ne De - i nos - tri, ma-gni - fi - ca - - - - - - -
no - mi-ne De - i nos - tri,

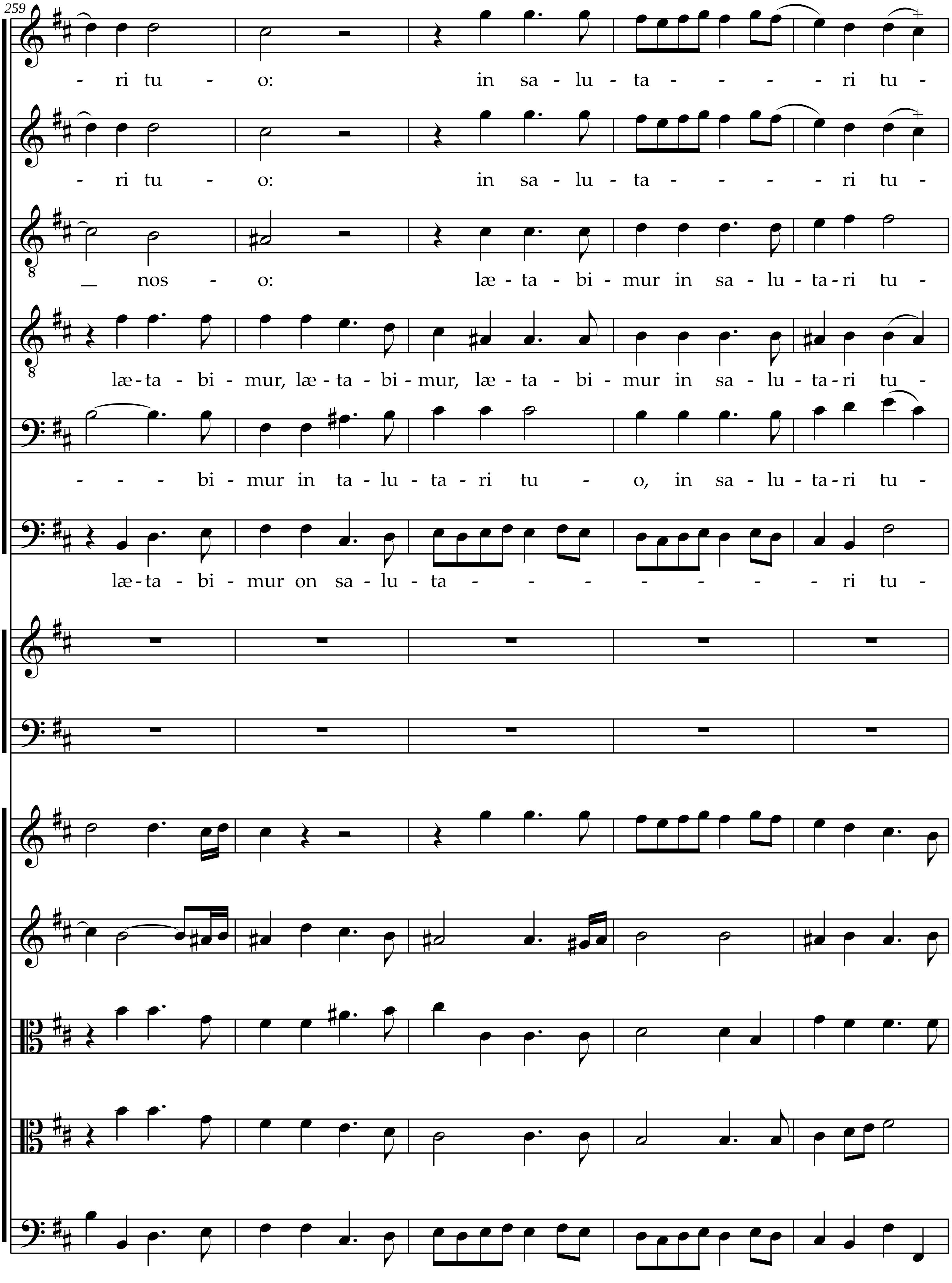
259
- ri tu - o: in sa- lu- ta- - - - ri tu -
- ri tu - o: in sa- lu- ta- - - - - ri tu -
_ nos - o: læ - ta - bi - mur in sa - lu - ta- ri tu -
læ- ta - bi - mur, læ - ta - bi - mur, læ - ta - bi - mur in sa - lu - ta- ri tu -
- - - bi - mur in ta - lu - ta - ri tu - o, in sa - lu - ta- ri tu -
læ- ta - bi - mur on sa - lu - ta - - - - - - - ri tu -

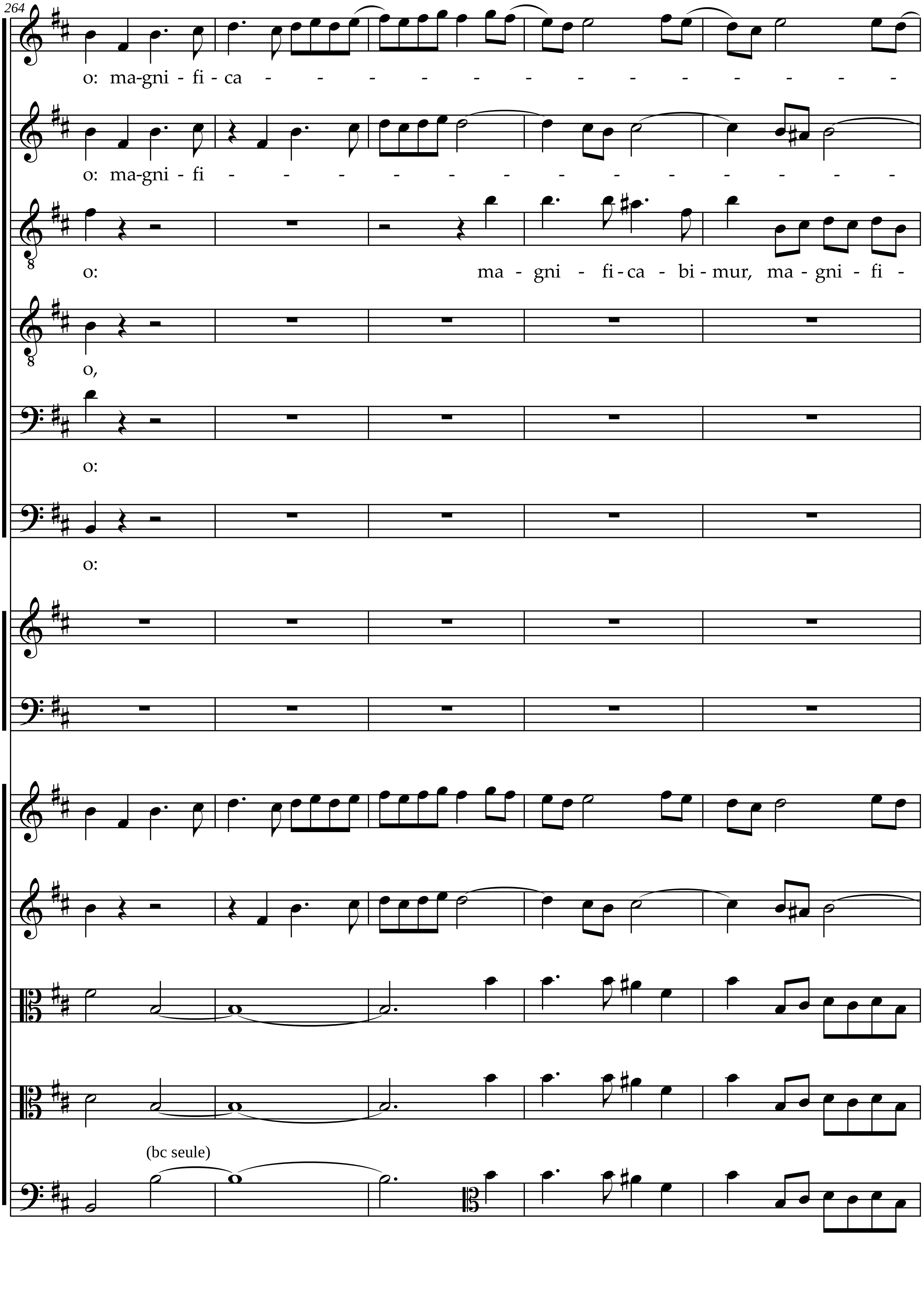
264
o: ma-gni - fi - ca - - - - - - - - - - - - -
o: ma-gni - fi - - - - - - - - - - - - - - -
o: ma - gni - fi - ca - bi - mur, ma - gni - fi -
o,
o:
o:
(bc seule)

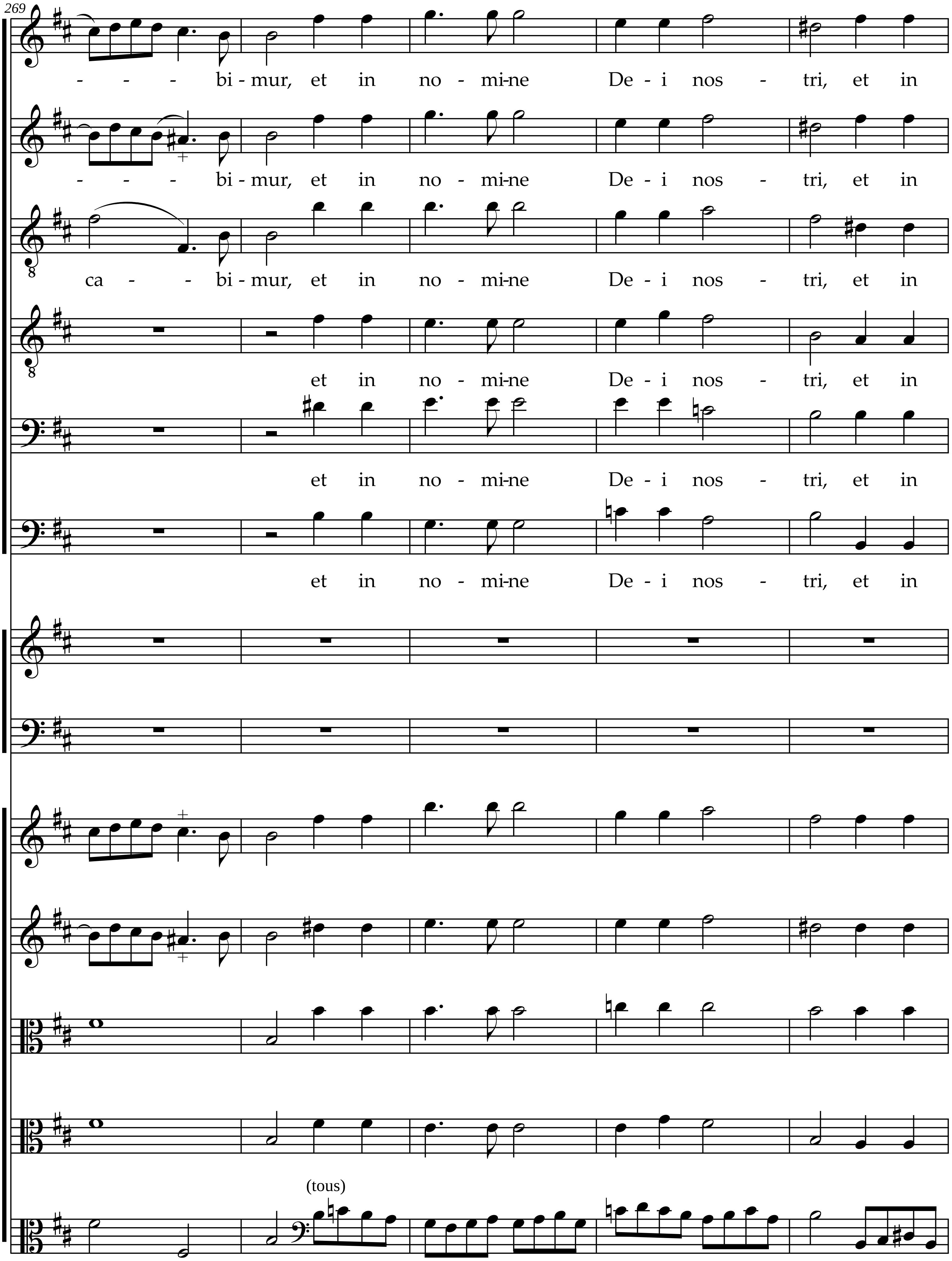
269
- - - bi - mur, et in no - mi-ne De - i nos - tri, et in
- - - bi - mur, et in no - mi-ne De - i nos - tri, et in
ca - - bi - mur, et in no - mi-ne De - i nos - tri, et in
et in no - mi-ne De - i nos - tri, et in
et in no - mi-ne De - i nos - tri, et in
et in no - mi-ne De - i nos - tri, et in
(tous)

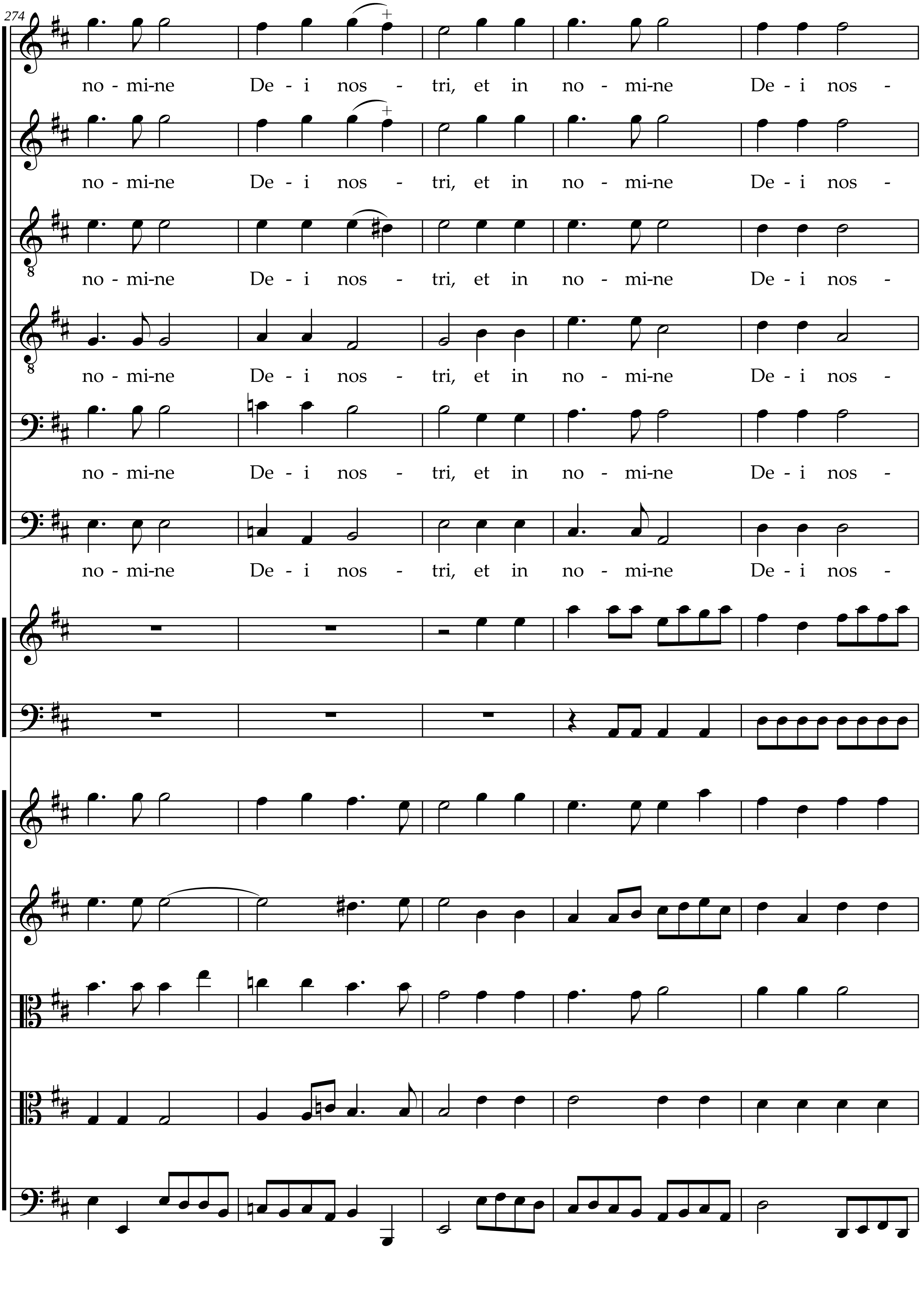
274
no - mi-ne De - i nos - tri, et in no - mi-ne De - i nos -
no - mi-ne De - i nos - tri, et in no - mi-ne De - i nos -
no - mi-ne De - i nos - tri, et in no - mi-ne De - i nos -
no - mi-ne De - i nos - tri, et in no - mi-ne De - i nos -
no - mi-ne De - i nos - tri, et in no - mi-ne De - i nos -
no - mi-ne De - i nos - tri, et in no - mi-ne De - i nos -

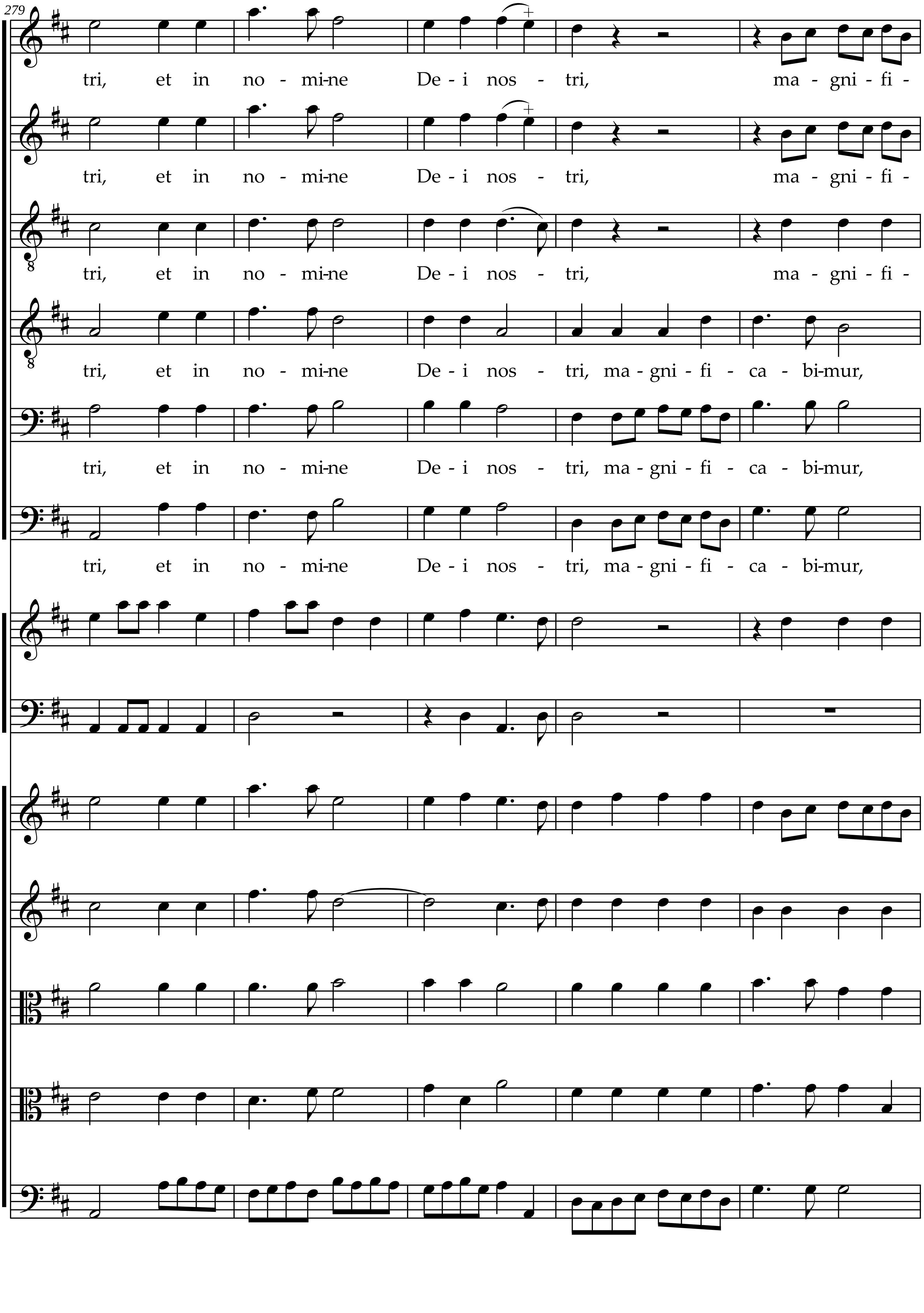
279
tri, et in no - mi-ne De - i nos - tri, ma - gni - fi -
tri, et in no - mi-ne De - i nos - tri, ma - gni - fi -
tri, et in no - mi-ne De - i nos - tri, ma - gni - fi -
tri, et in no - mi-ne De - i nos - tri, ma - gni - fi - ca - bi-mur,
tri, et in no - mi-ne De - i nos - tri, ma - gni - fi - ca - bi-mur,
tri, et in no - mi-ne De - i nos - tri, ma - gni - fi - ca - bi-mur,

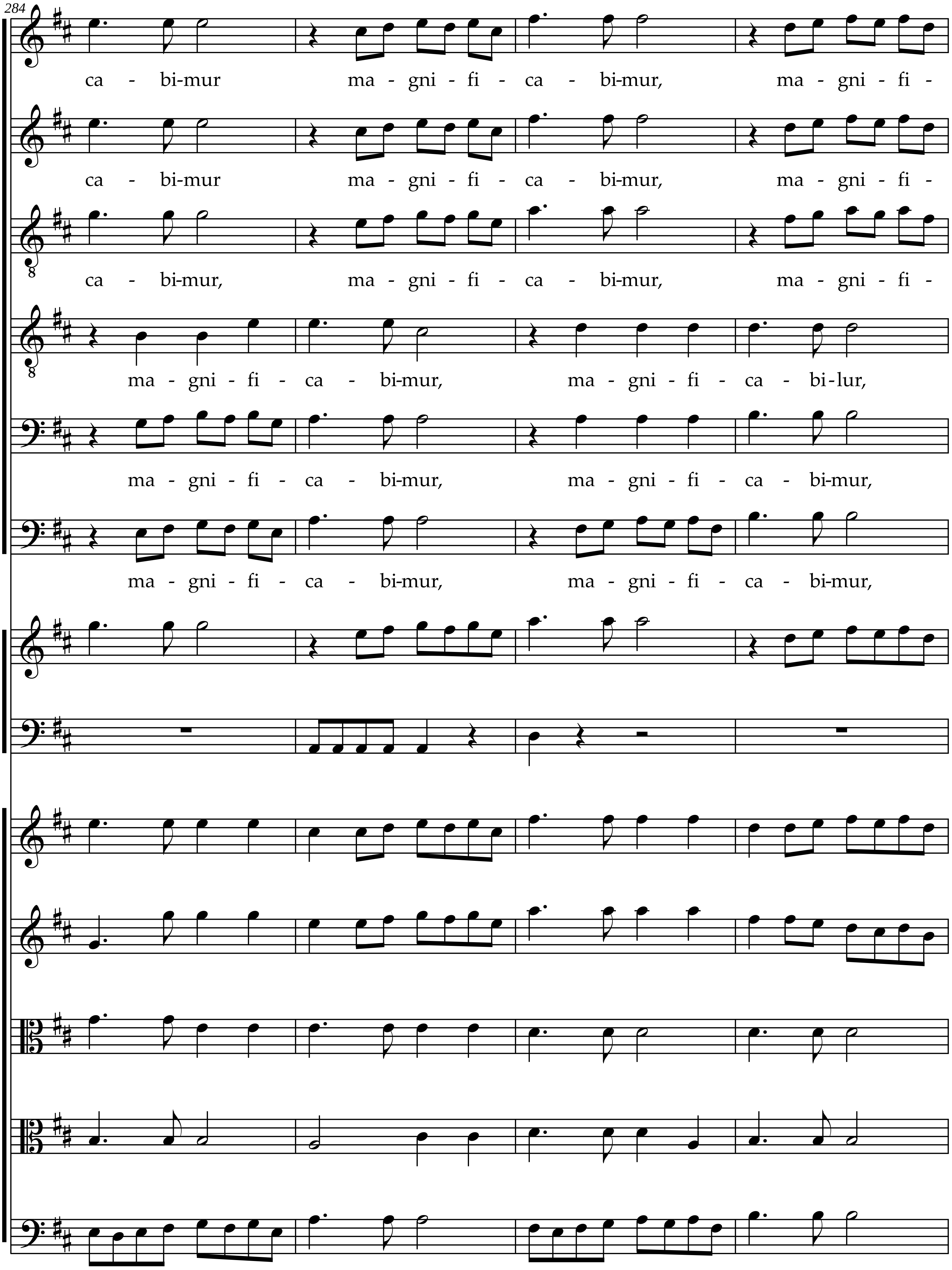
284
ca - bi-mur ma - gni - fi - ca - bi-mur, ma - gni - fi -
ca - bi-mur ma - gni - fi - ca - bi-mur, ma - gni - fi -
ca - bi-mur, ma - gni - fi - ca - bi-mur, ma - gni - fi -
ma - gni - fi - ca - bi-mur, ma - gni - fi - ca - bi - lur,
ma - gni - fi - ca - bi-mur, ma - gni - fi - ca - bi-mur,
ma - gni - fi - ca - bi-mur, ma - gni - fi - ca - bi-mur,

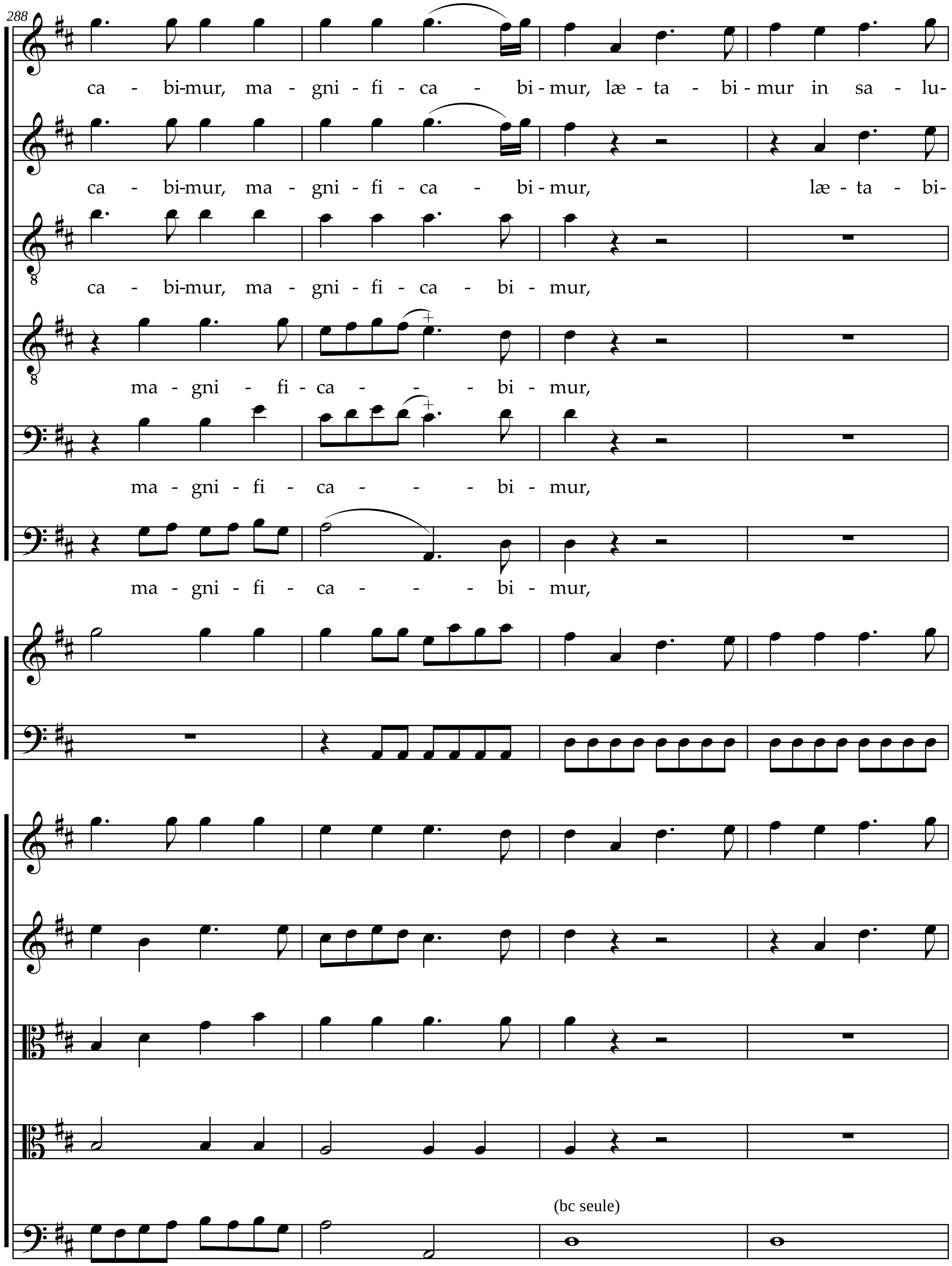
288
ca - bi-mur, ma - gni - fi - ca - bi - mur, læ - ta - bi - mur in sa - lu-
ca - bi-mur, ma - gni - fi - ca - bi - mur, læ - ta - bi-
ca - bi-mur, ma - gni - fi - ca - bi - mur,
ma - gni - fi - ca - - - bi - mur,
ma - gni - fi - ca - - - bi - mur,
ma - gni - fi - ca - - - bi - mur,
(bc seule)

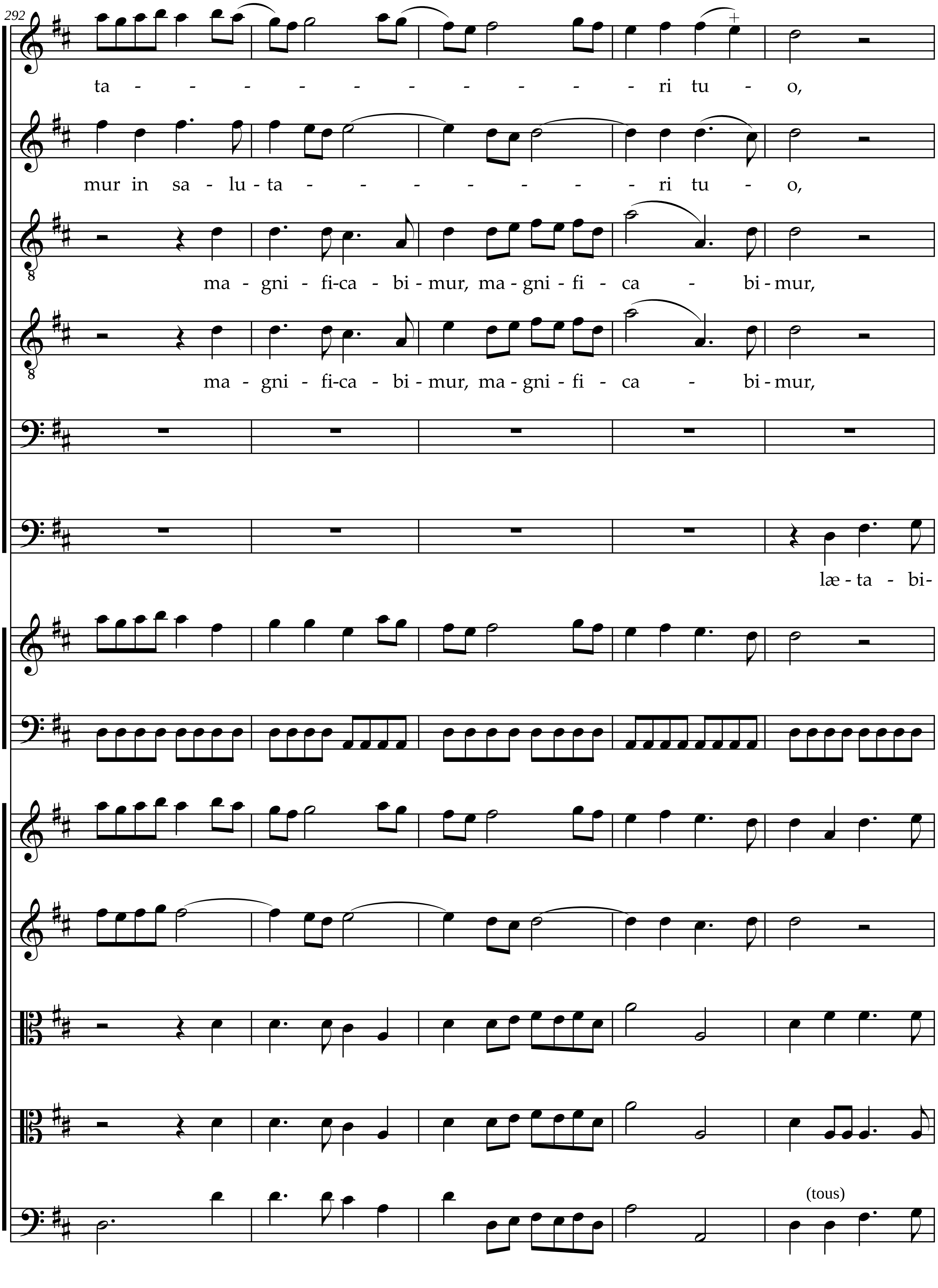
292
ta - - - - - - - - - - ri tu - o,
mur in sa - lu - ta - - - - - - - ri tu - o,
ma - gni - fi-ca - bi - mur, ma - gni - fi - ca - bi - mur,
ma - gni - fi-ca - bi - mur, ma - gni - fi - ca - bi - mur,
læ - ta - bi-
(tous)

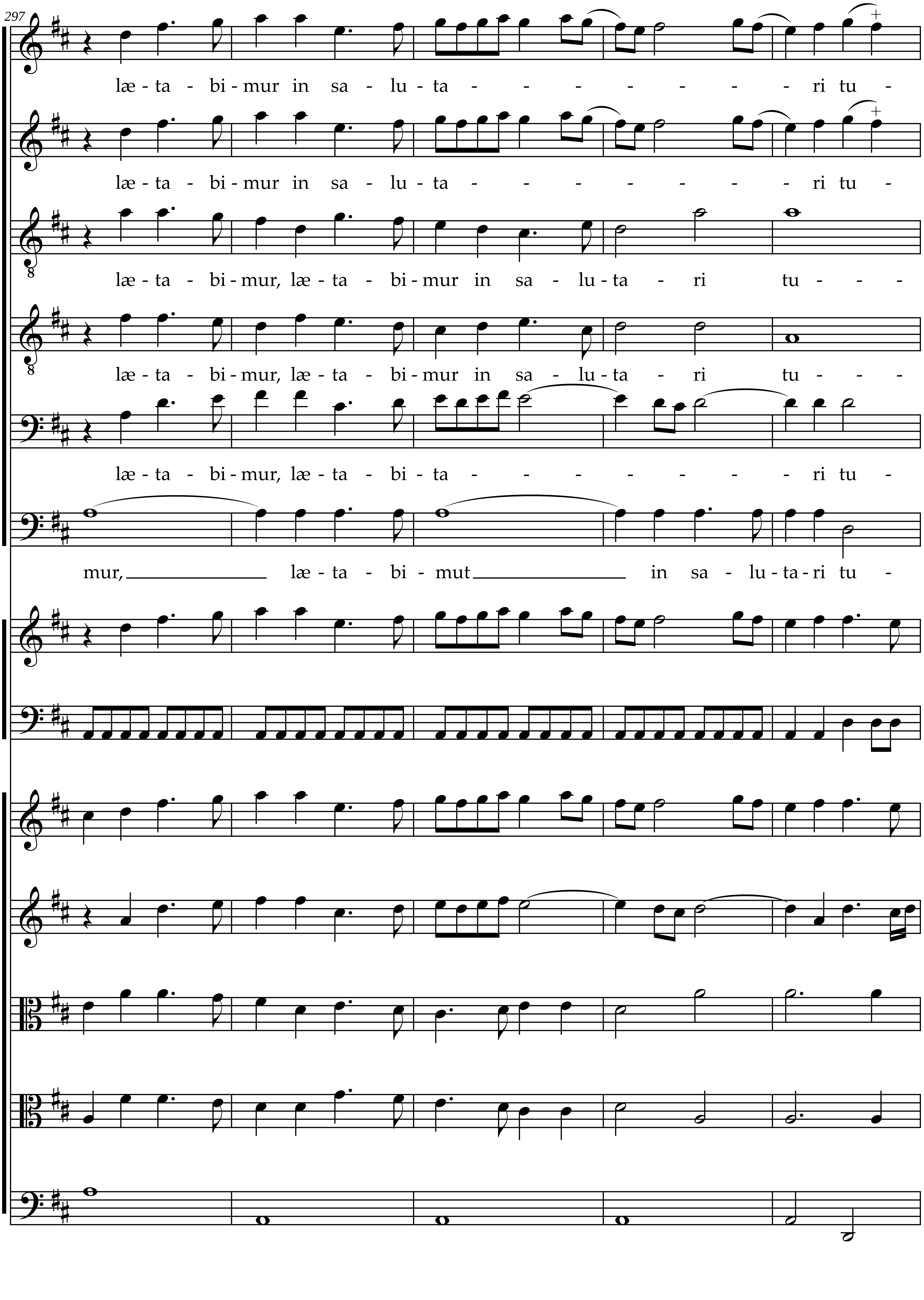
297
læ - ta - bi - mur in sa - lu - ta - - - - - - - - ri tu -
læ - ta - bi - mur in sa - lu - ta - - - - - - - - ri tu -
læ - ta - bi - mur, læ - ta - bi - mur in sa - lu - ta - ri tu - - -
læ - ta - bi - mur, læ - ta - bi - mur in sa - lu - ta - ri tu - - -
læ - ta - bi - mur, læ - ta - bi - ta - - - - - - - - ri tu -
mur, læ - ta - bi - mut in sa - lu - ta - ri tu -

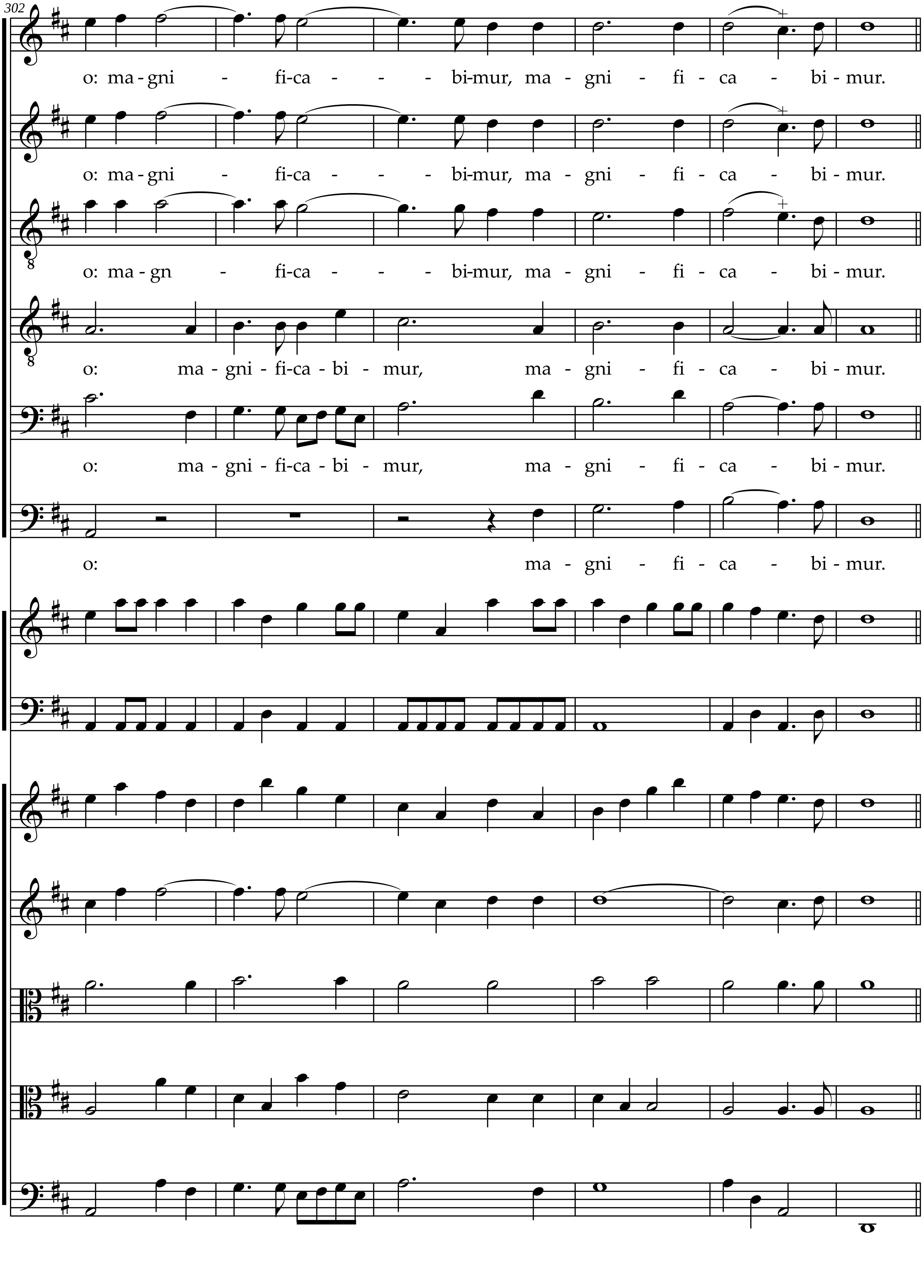
302
o: ma - gni - fi-ca - - - bi-mur, ma - gni - fi - ca - bi - mur.
o: ma - gni - fi-ca - - - bi-mur, ma - gni - fi - ca - bi - mur.
o: ma - gn - fi-ca - - - bi-mur, ma - gni - fi - ca - bi - mur.
o: ma - gni - fi-ca - bi - mur, ma - gni - fi - ca - bi - mur.
o: ma - gni - fi-ca - bi - mur, ma - gni - fi - ca - bi - mur.
o: ma - gni - fi - ca - bi - mur.

5 Trio

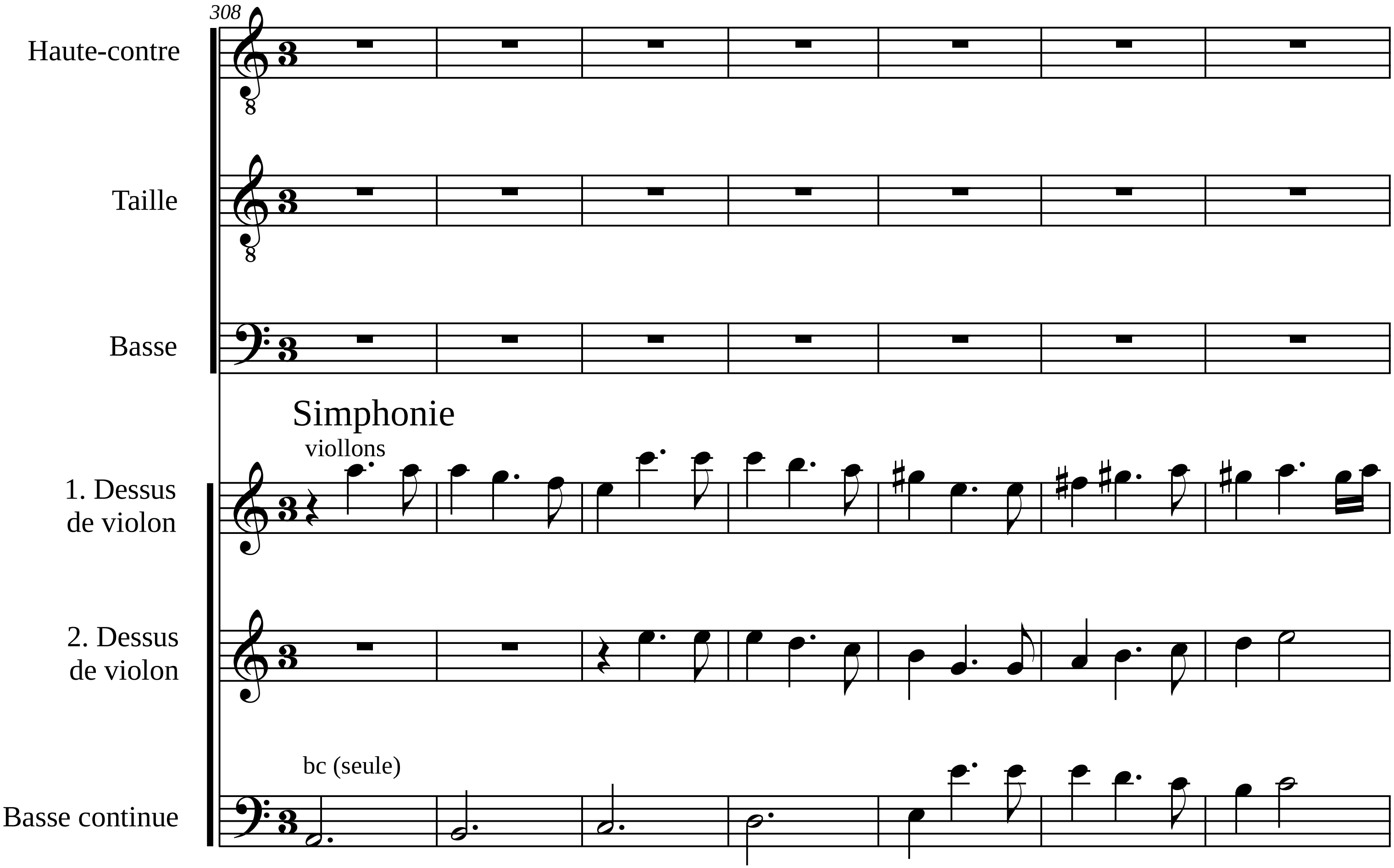
308
Haute-contre
Taille
Basse
Simphonie
viollons
1. Dessus de violon
2. Dessus de violon
bc (seule)
Basse continue

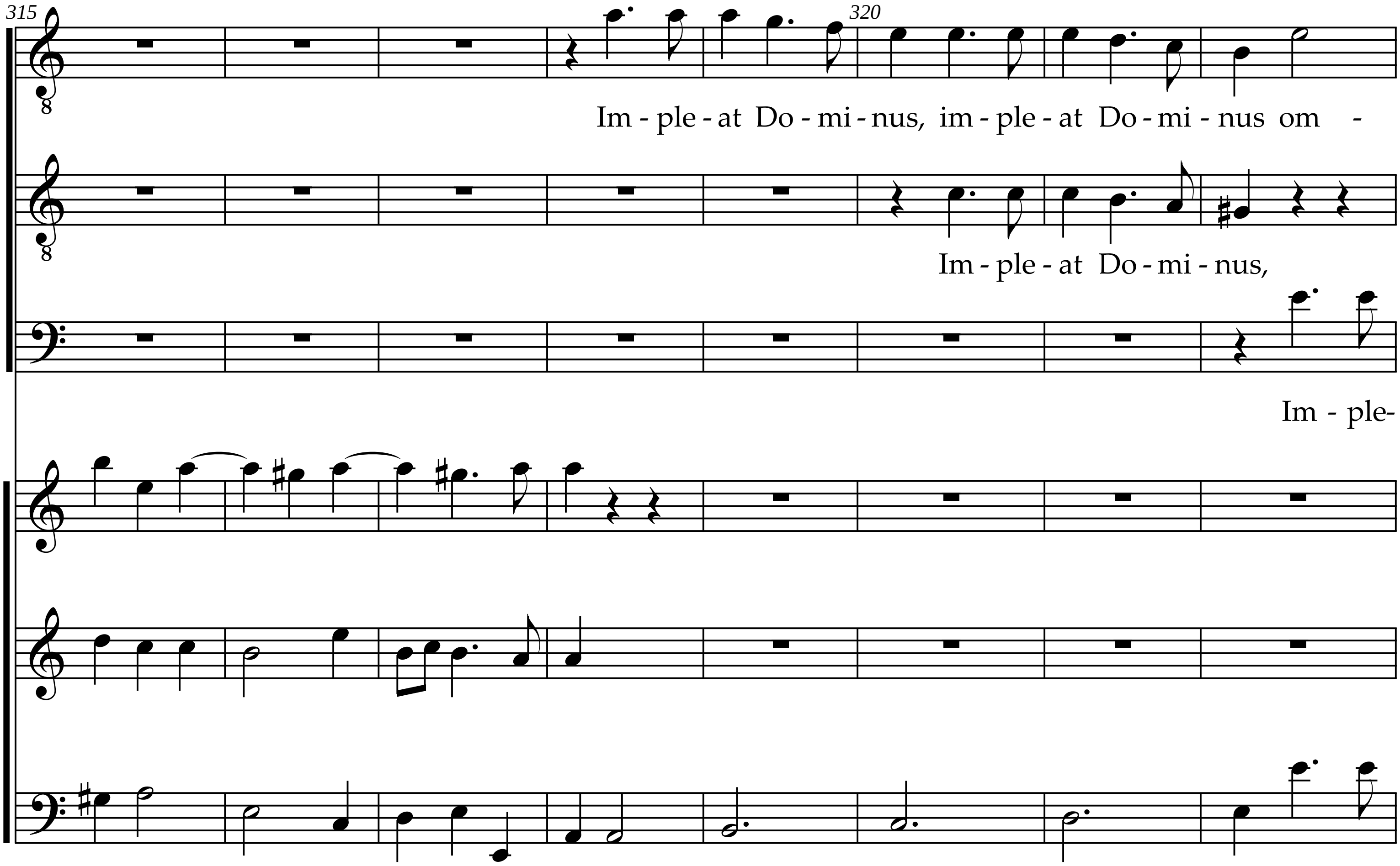
315
320
Im - ple - at Do - mi - nus, im - ple - at Do - mi - nus om -
Im - ple - at Do - mi - nus,
Im - ple-

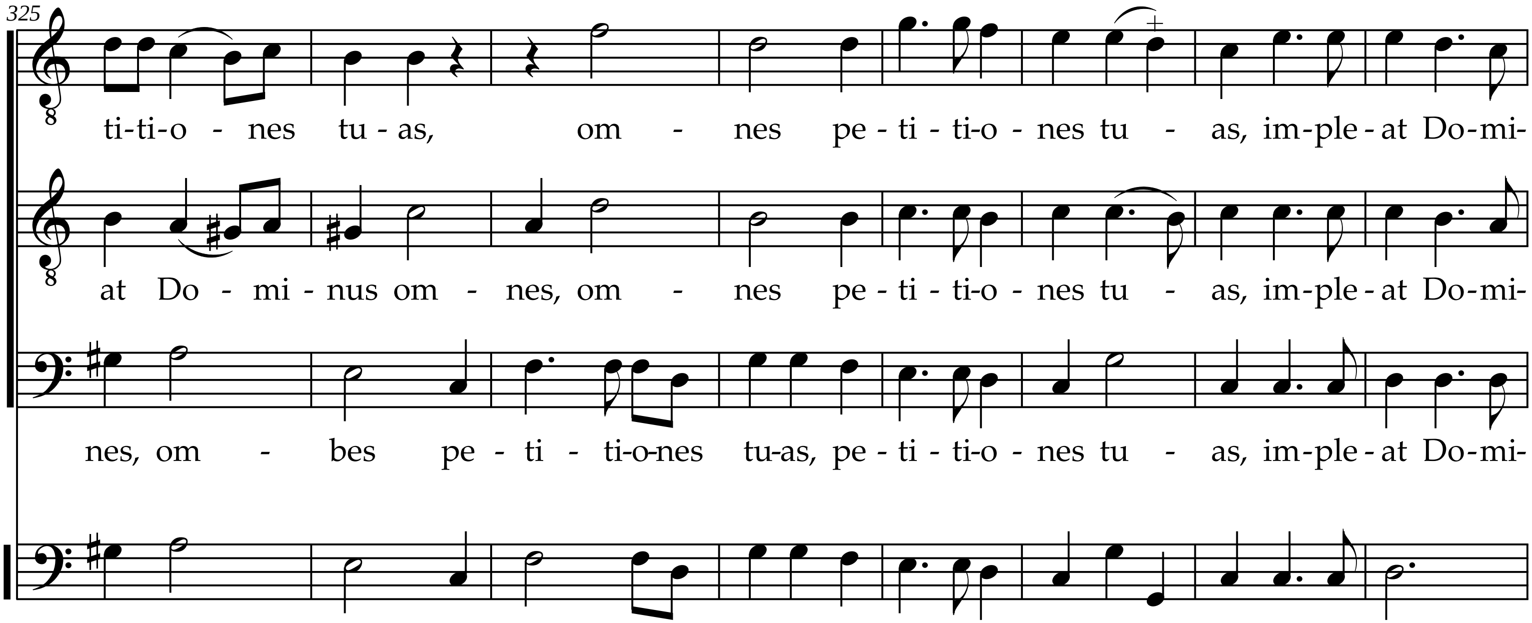
325
ti-ti-o - nes tu - as, om - nes pe - ti - ti-o - nes tu - as, im-ple - at Do-mi-
at Do - mi - nus om - nes, om - nes pe - ti - ti-o - nes tu - as, im-ple - at Do-mi-
nes, om - bes pe - ti - ti-o-nes tu-as, pe - ti - ti-o - nes tu - as, im-ple - at Do-mi-

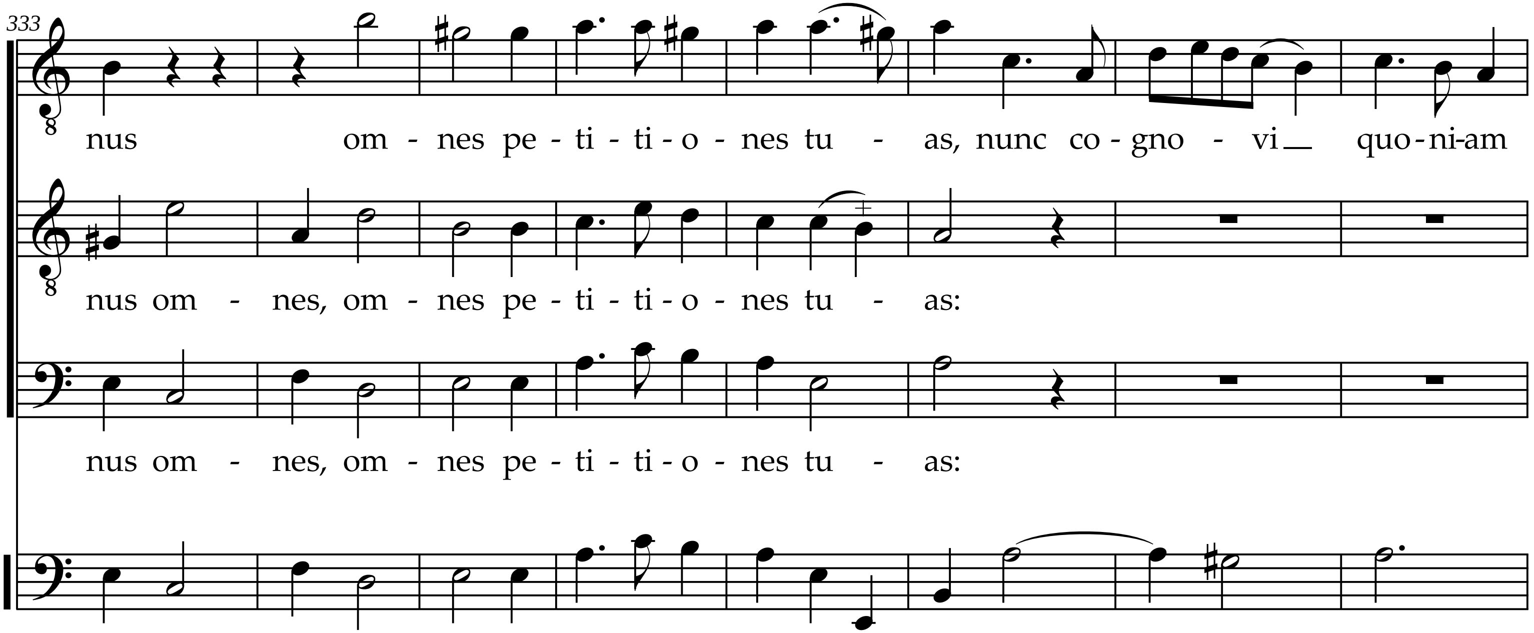
333
nus om - nes pe - ti - ti - o - nes tu - as, nunc co - gno - vi quo - ni-am
nus om - nes, om - nes pe - ti - ti - o - nes tu - as:
nus om - nes, om - nes pe - ti - ti - o - nes tu - as:

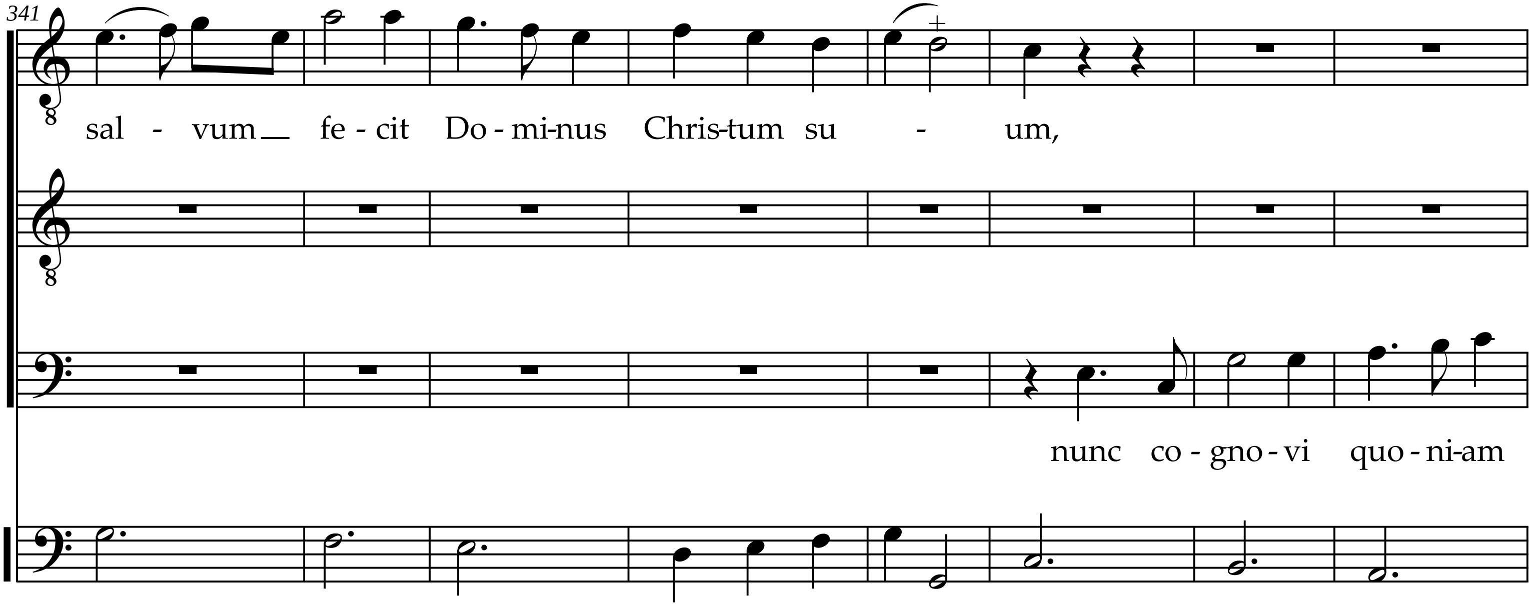
341
sal - vum fe - cit Do - mi-nus Chris-tum su - um,
nunc co - gno - vi quo - ni-am

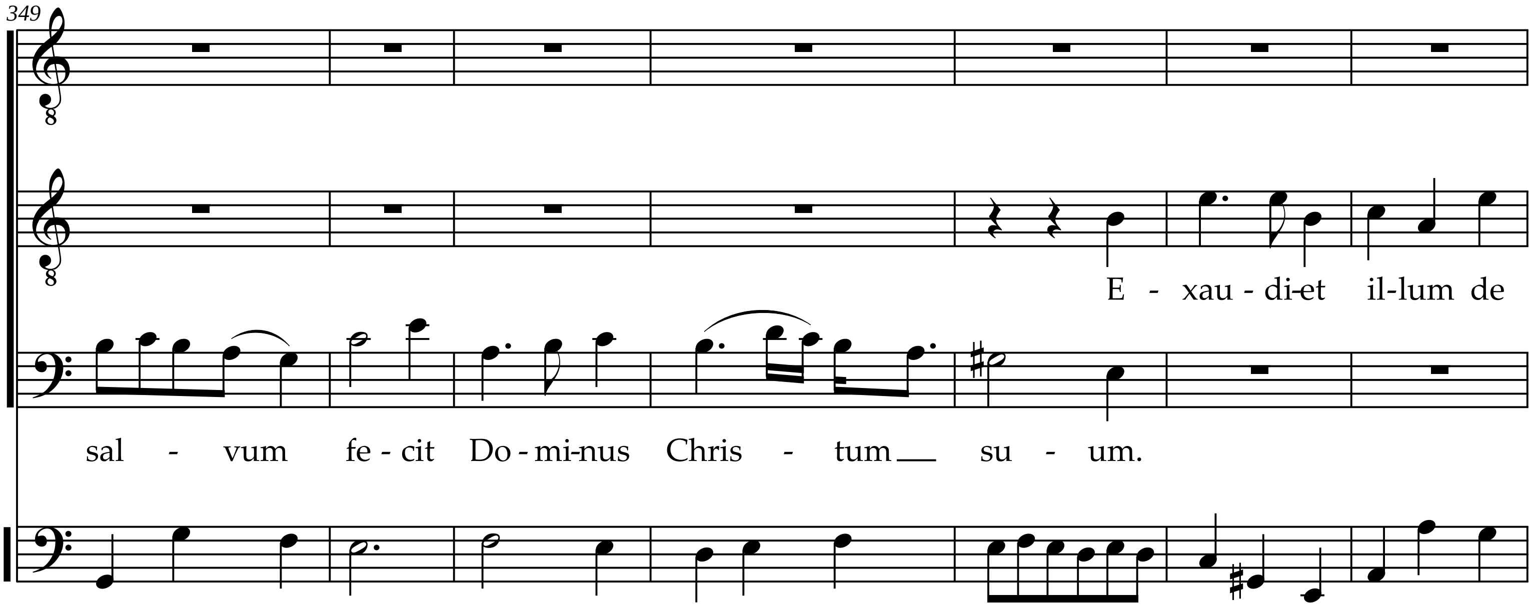
349
E - xau - di-et il-lum de
sal - vum fe - cit Do - mi-nus Chris - tum su - um.

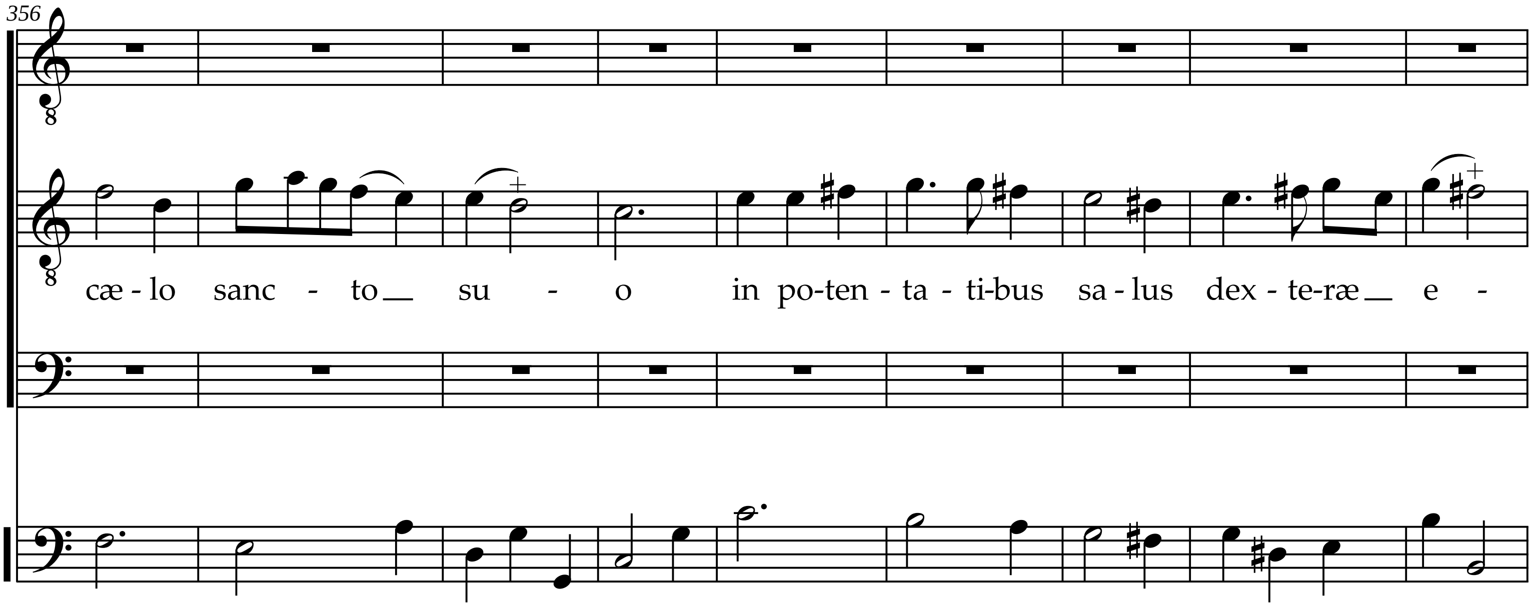
356
cæ - lo sanc - to su - o in po-ten - ta - ti-bus sa - lus dex - te-ræ e -

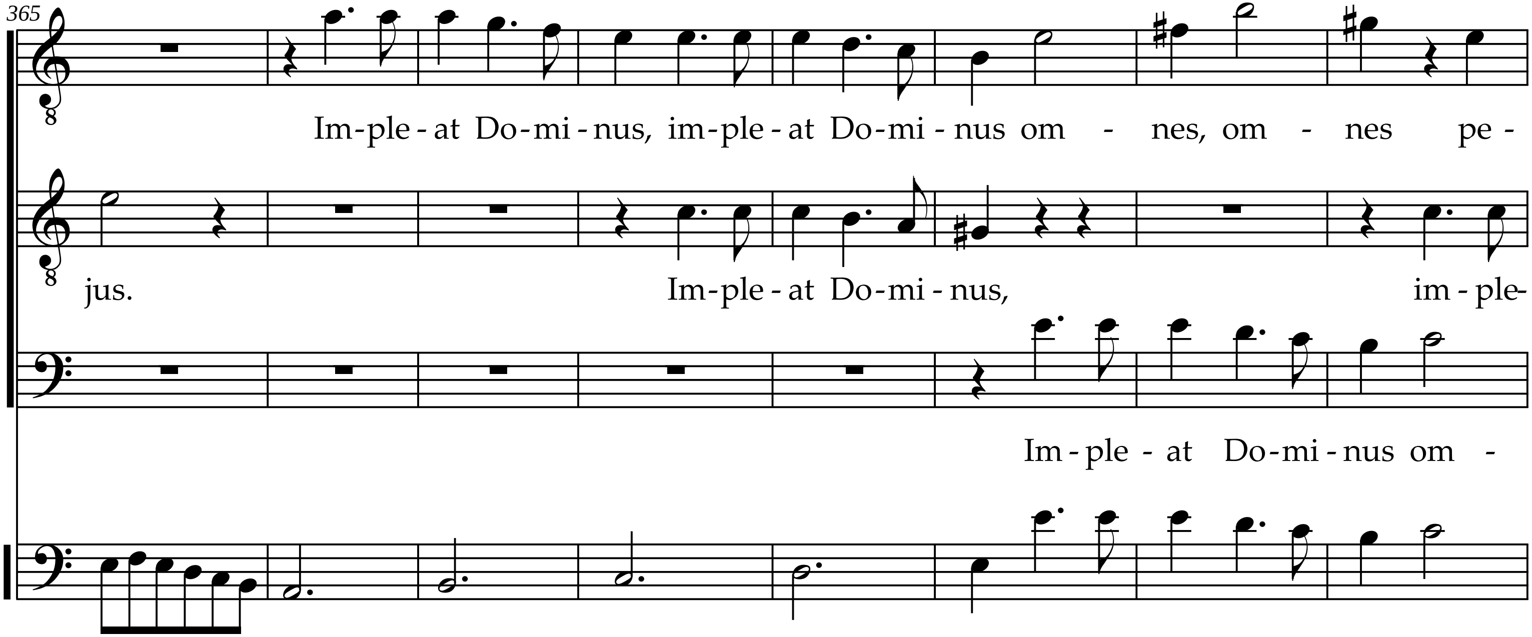
365
Im-ple-at Do-mi-nus, im-ple-at Do-mi-nus om - nes, om - nes pe -
jus. Im-ple-at Do-mi-nus, im-ple-
Im-ple-at Do-mi-nus om -

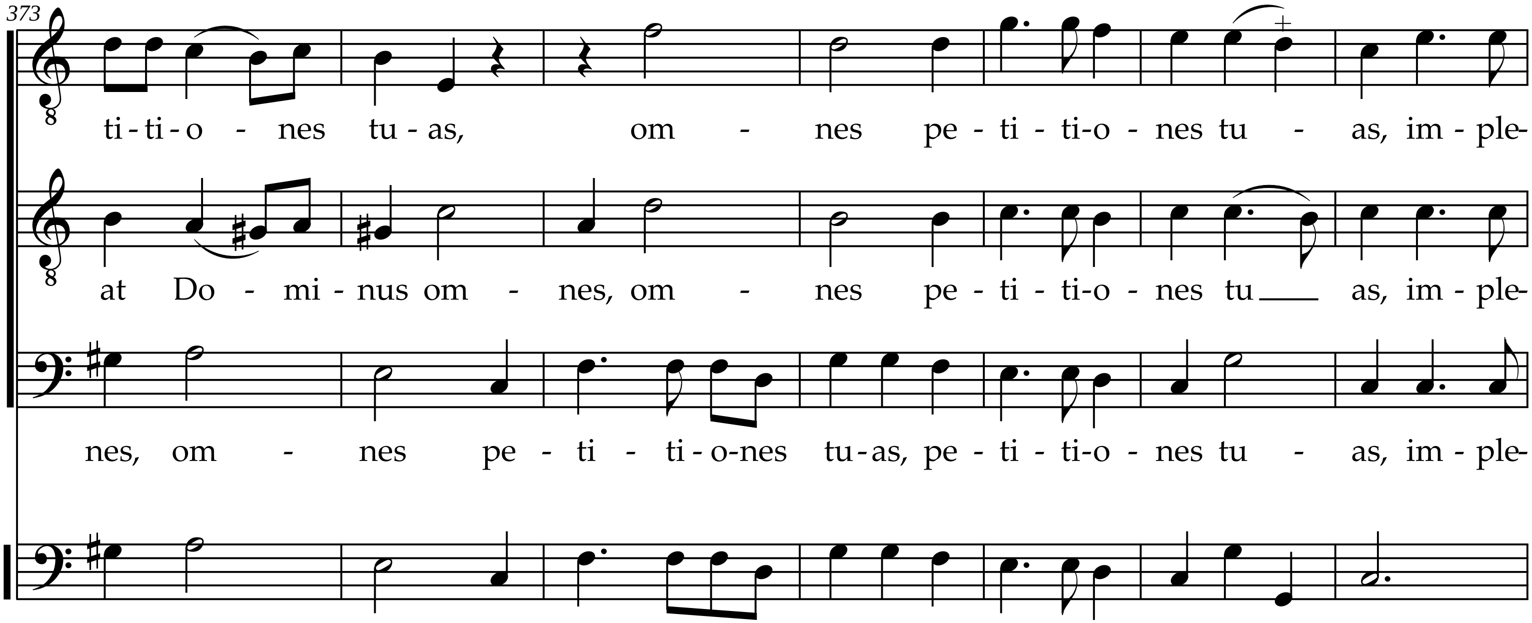
373
ti-ti-o - nes tu-as, om - nes pe-ti-ti-o-nes tu - as, im-ple-
at Do - mi-nus om - nes, om - nes pe-ti-ti-o-nes tu as, im-ple-
nes, om - nes pe-ti-ti-o-nes tu-as, pe-ti-ti-o-nes tu - as, im-ple-

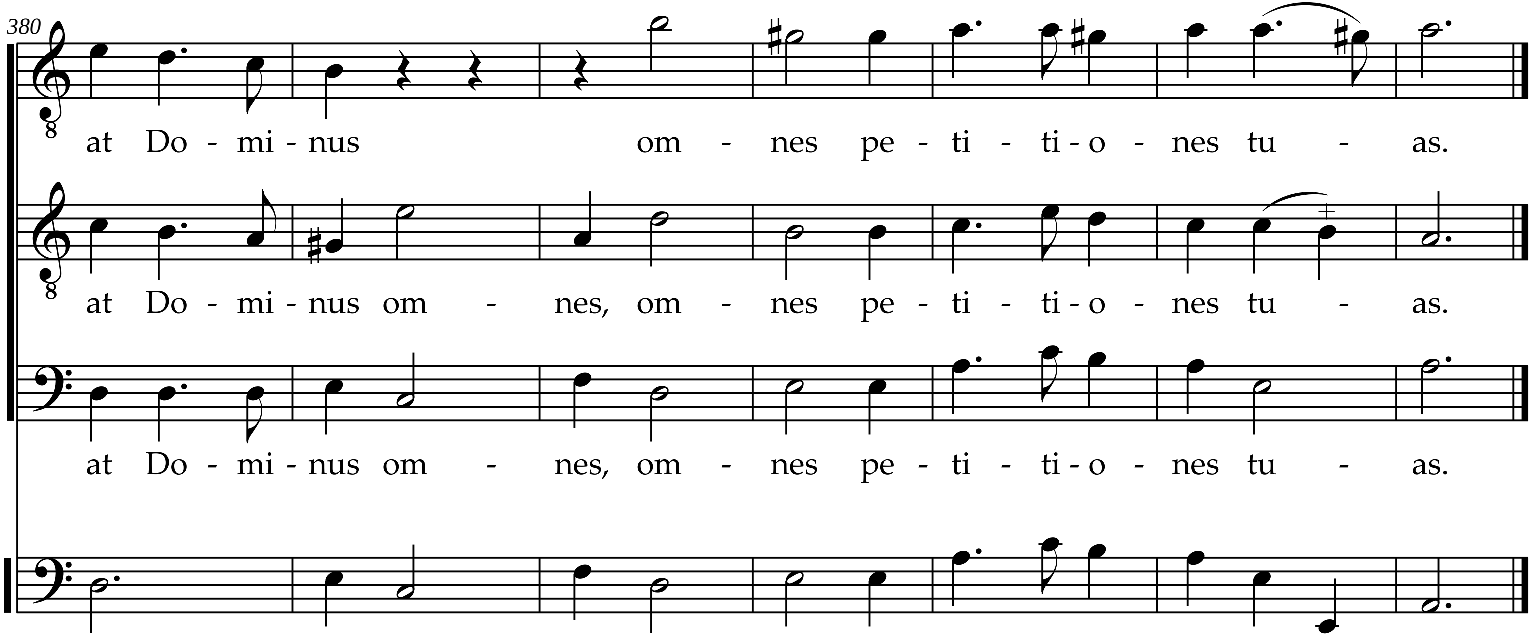
380
at Do - mi - nus om - nes pe - ti - ti - o - nes tu - as.
at Do - mi - nus om - nes, om - nes pe - ti - ti - o - nes tu - as.
at Do - mi - nus om - nes, om - nes pe - ti - ti - o - nes tu - as.

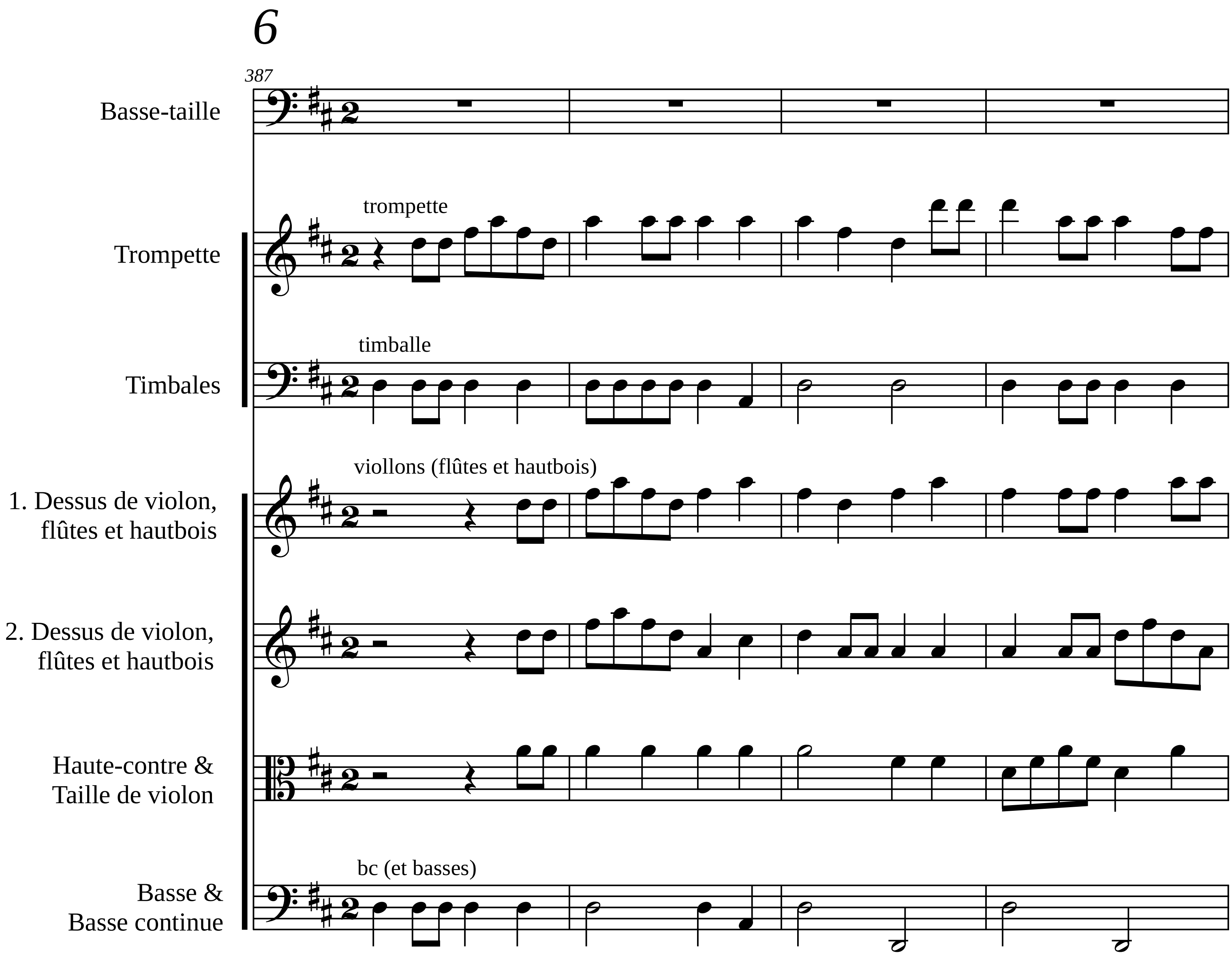
6
387
Basse-taille
Trompette
trompette
Timbales
timballe
1. Dessus de violon, flûtes et hautbois
viollons (flûtes et hautbois)
2. Dessus de violon, flûtes et hautbois
Haute-contre & Taille de violon
Basse & Basse continue
bc (et basses)

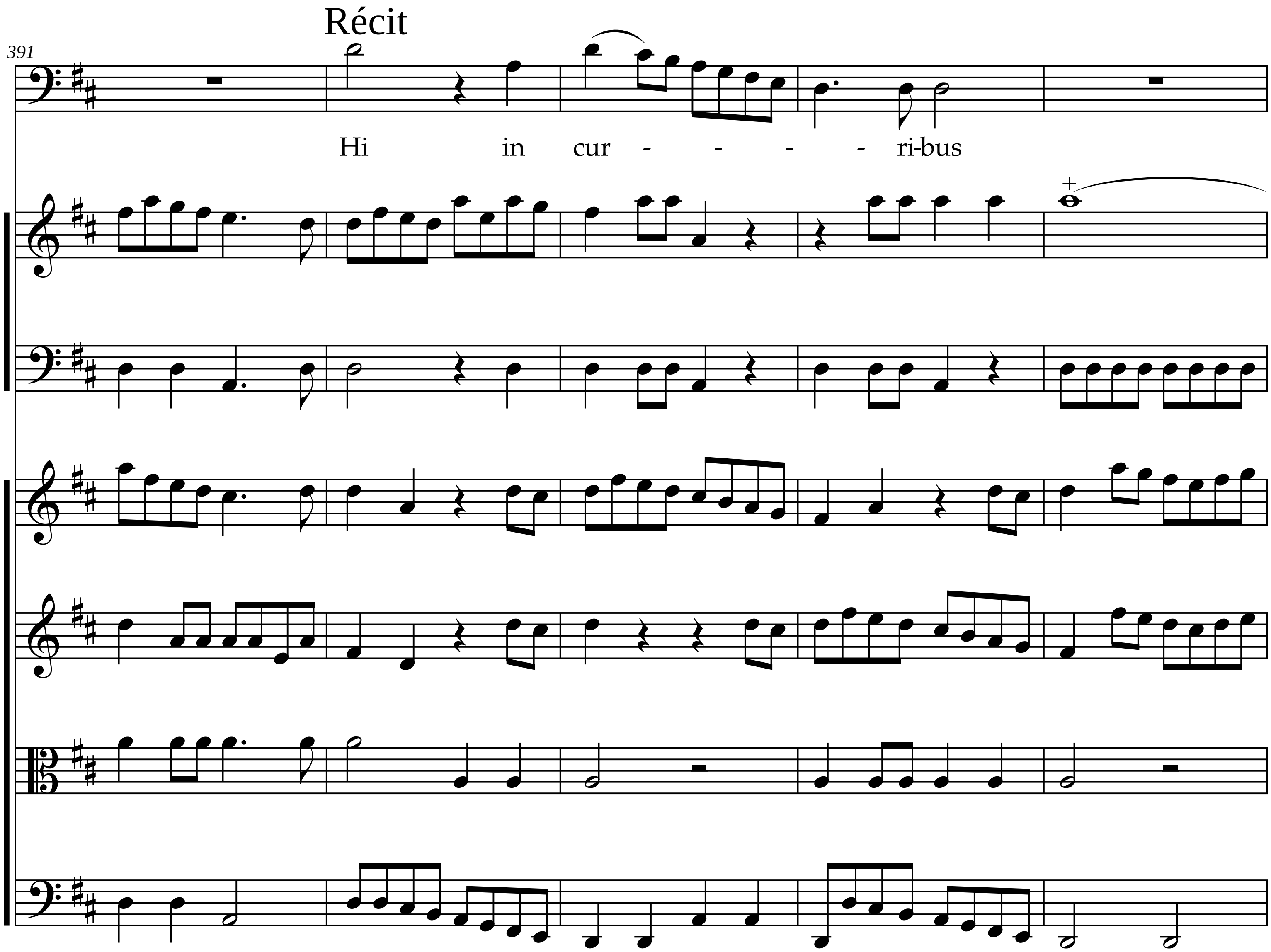
Récit
391
Hi in cur - - - - ri-bus

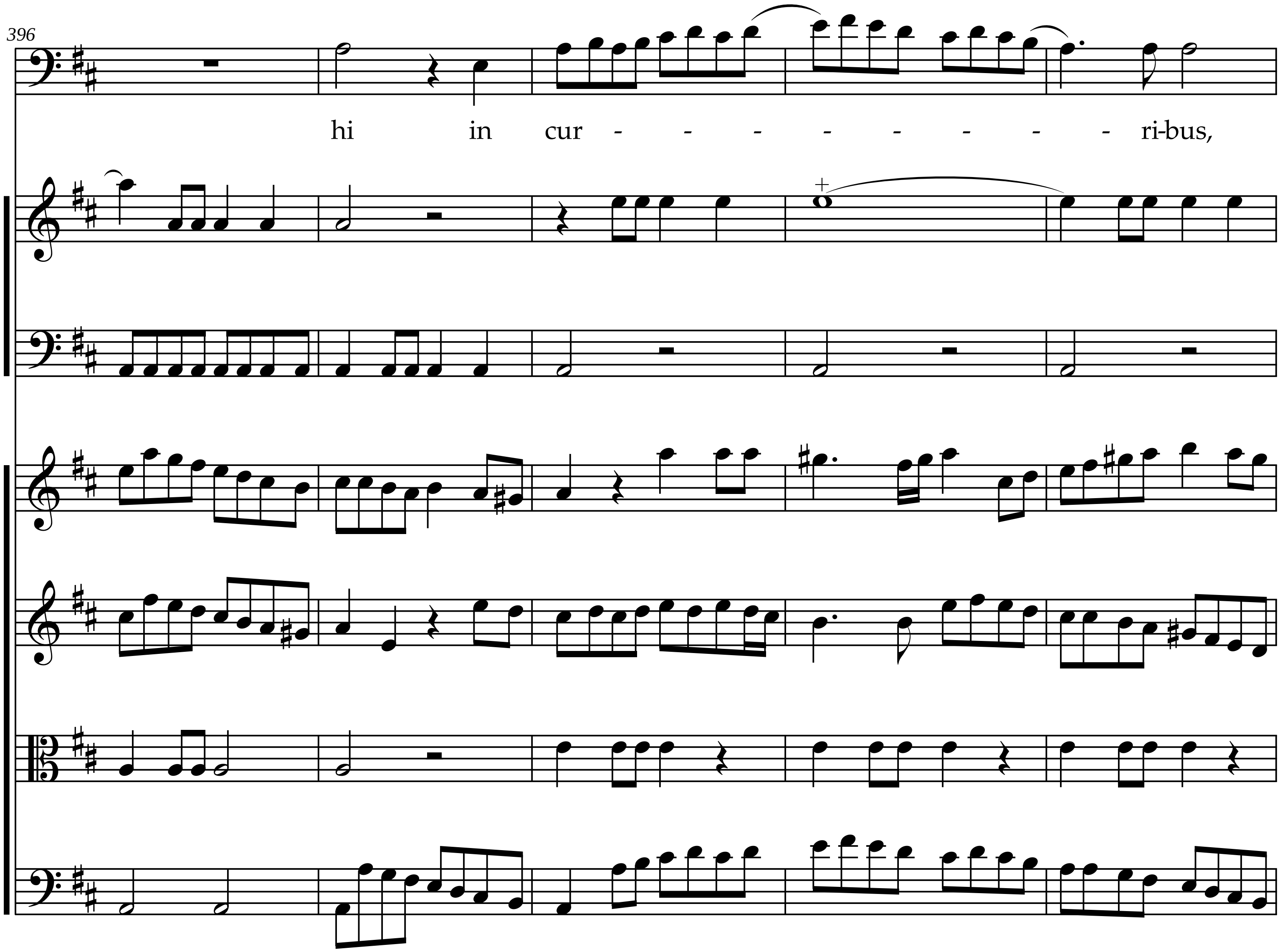
396
hi in cur - - - - - - - - ri-bus,

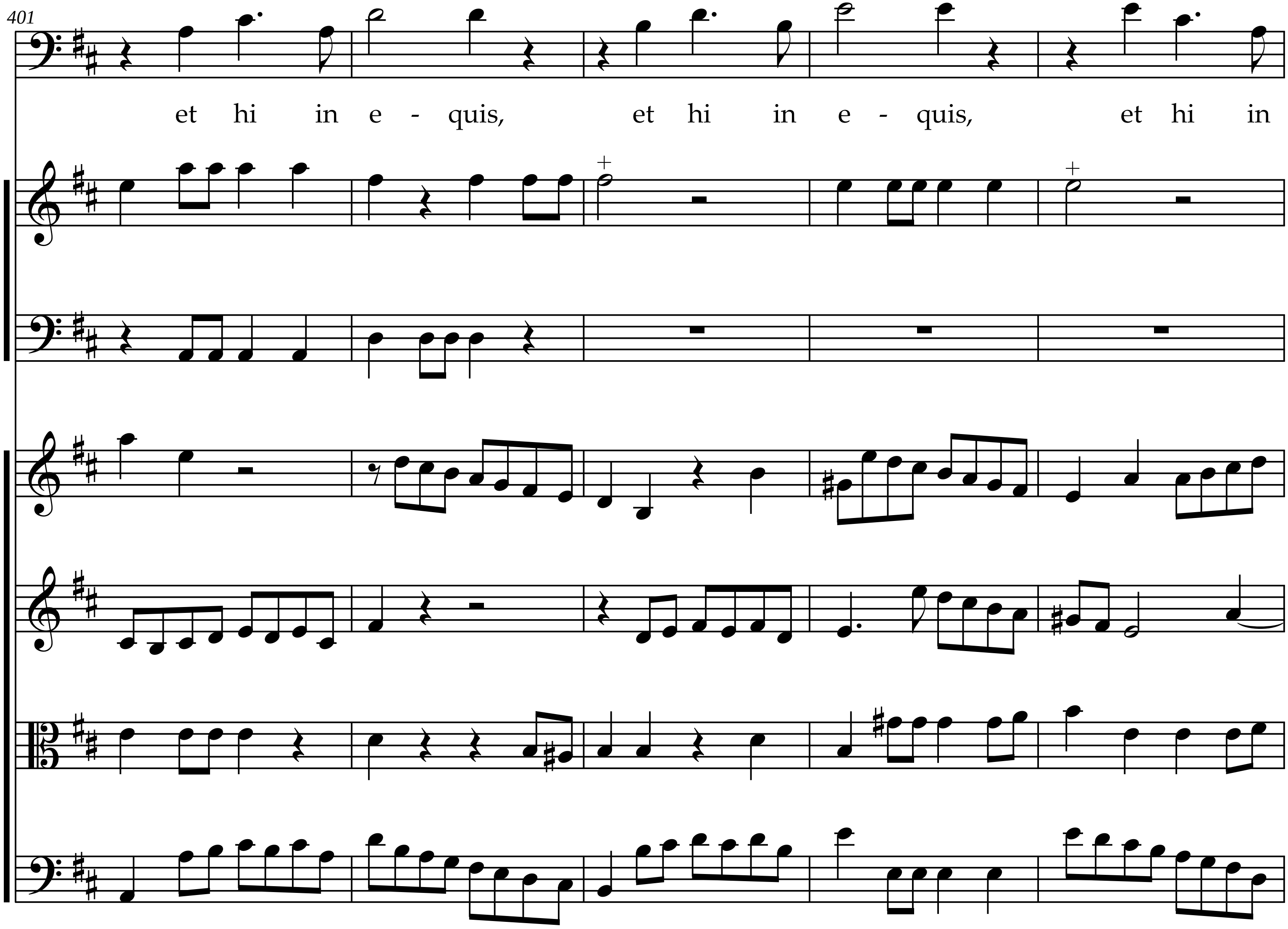
401
et hi in e - quis,
et hi in e - quis,
et hi in

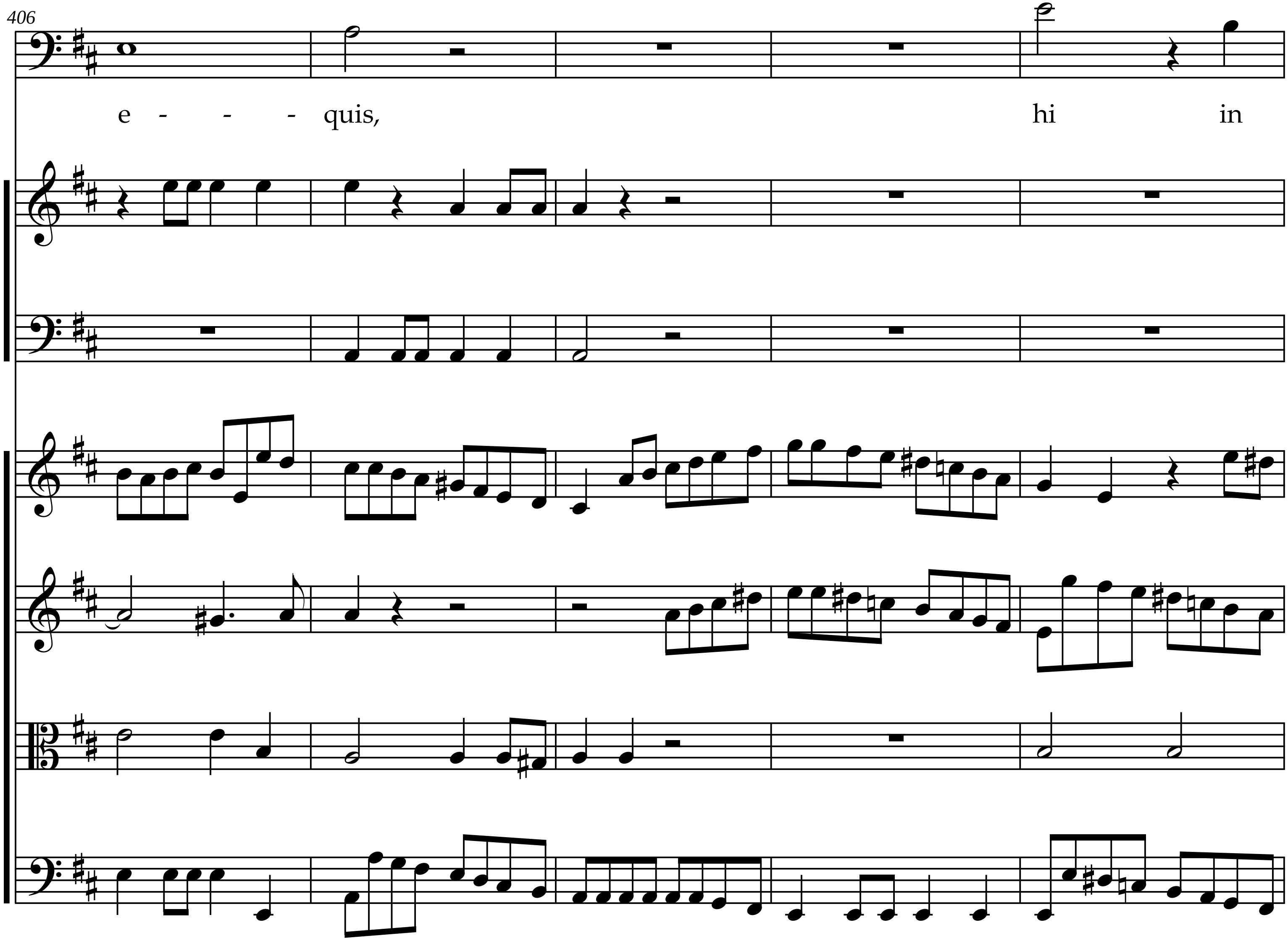
406
e - - - quis,
hi in

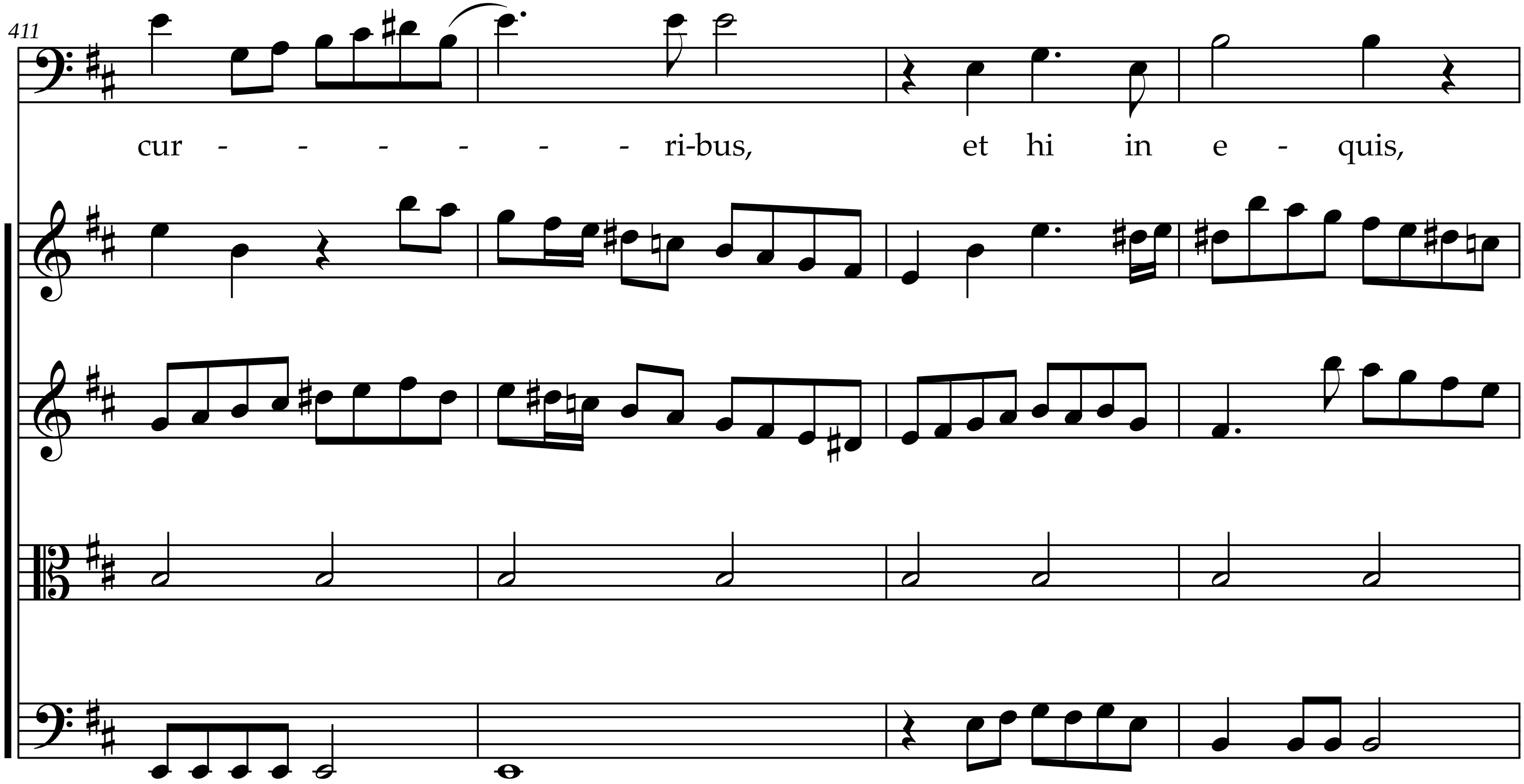
411
cur - - - - - - ri-bus, et hi in e - quis,

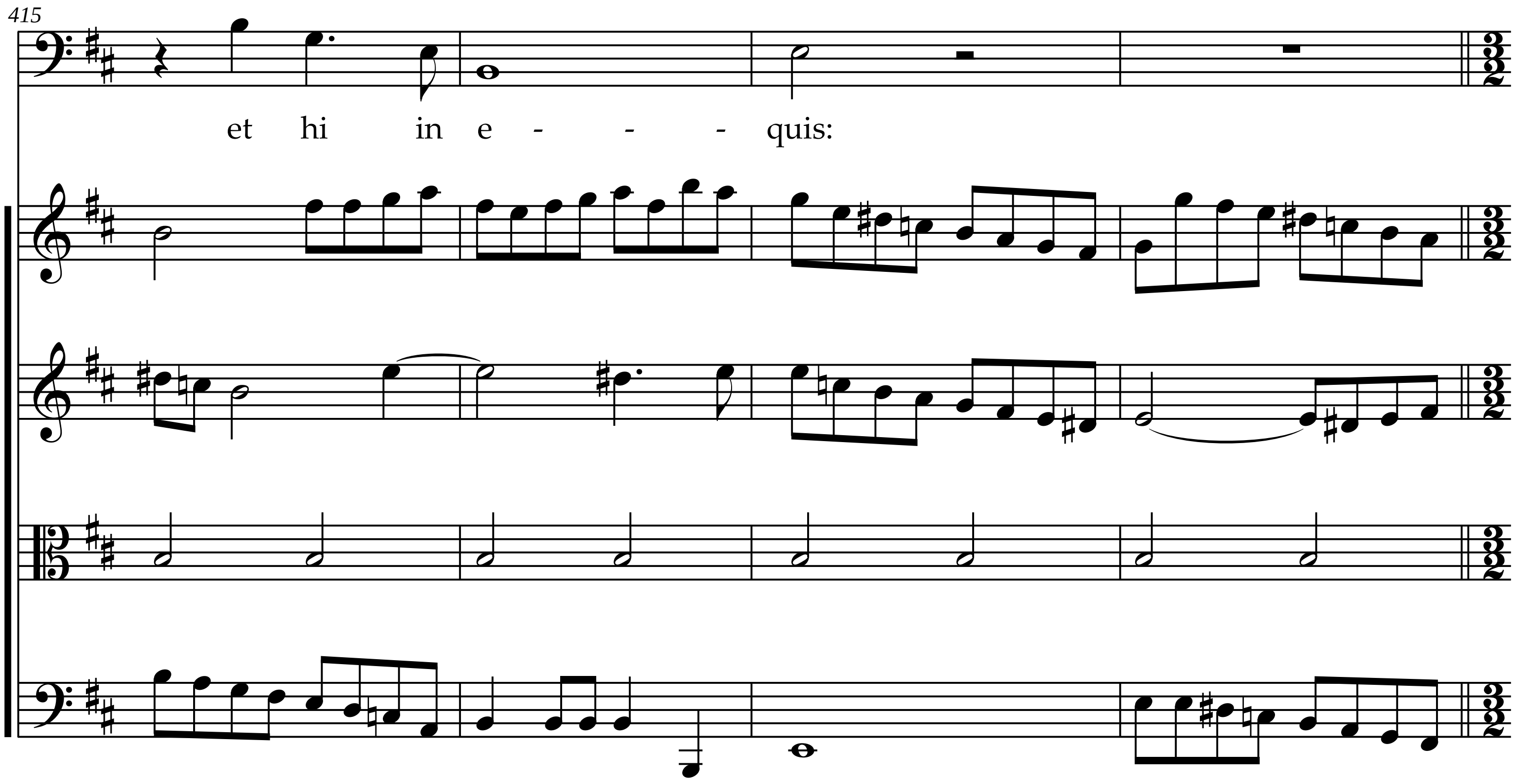
415
et hi in e - - - quis:

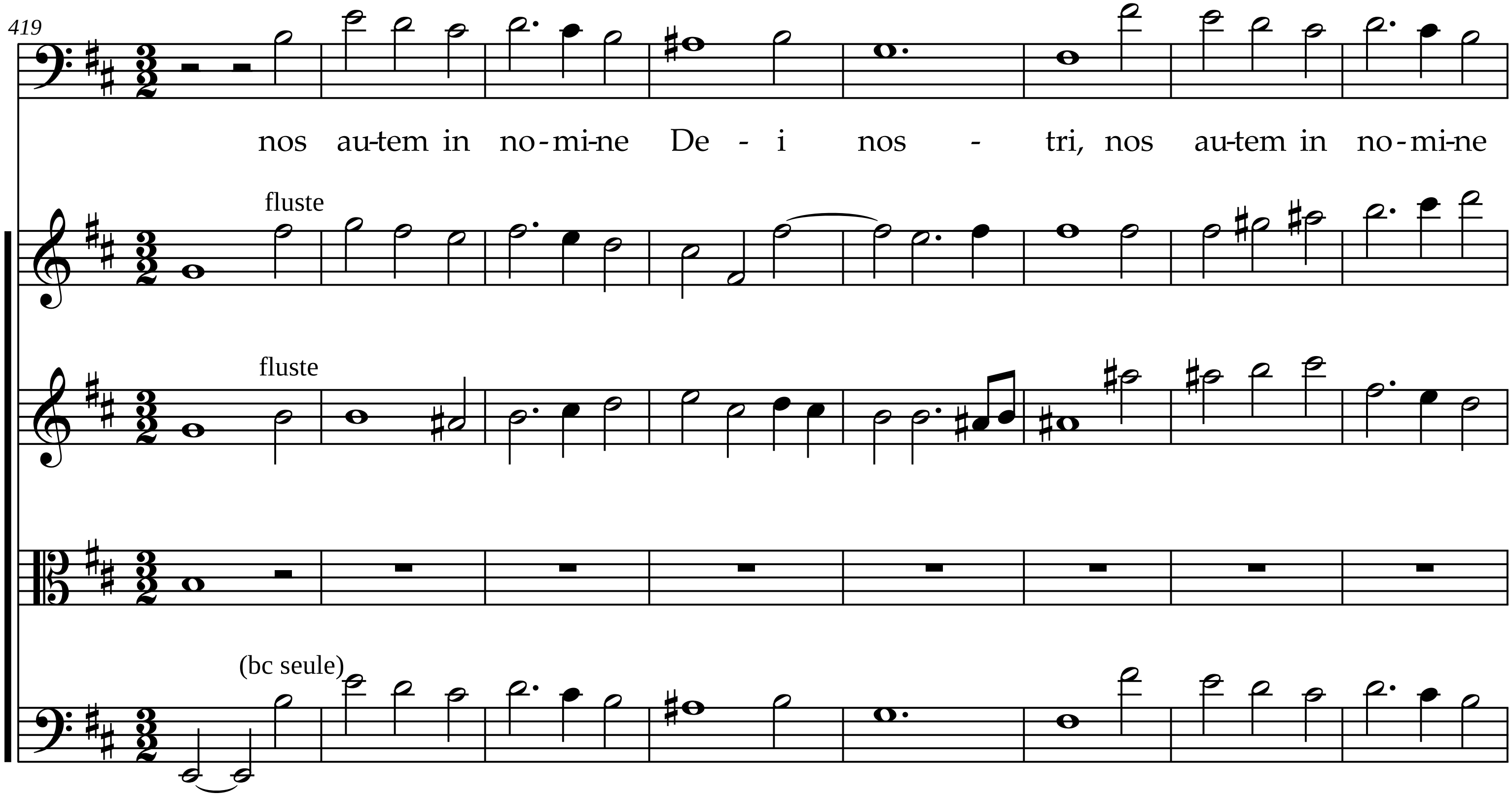
419
nos au-tem in no-mi-ne De - i nos - tri, nos au-tem in no-mi-ne
fluste
fluste
(bc seule)

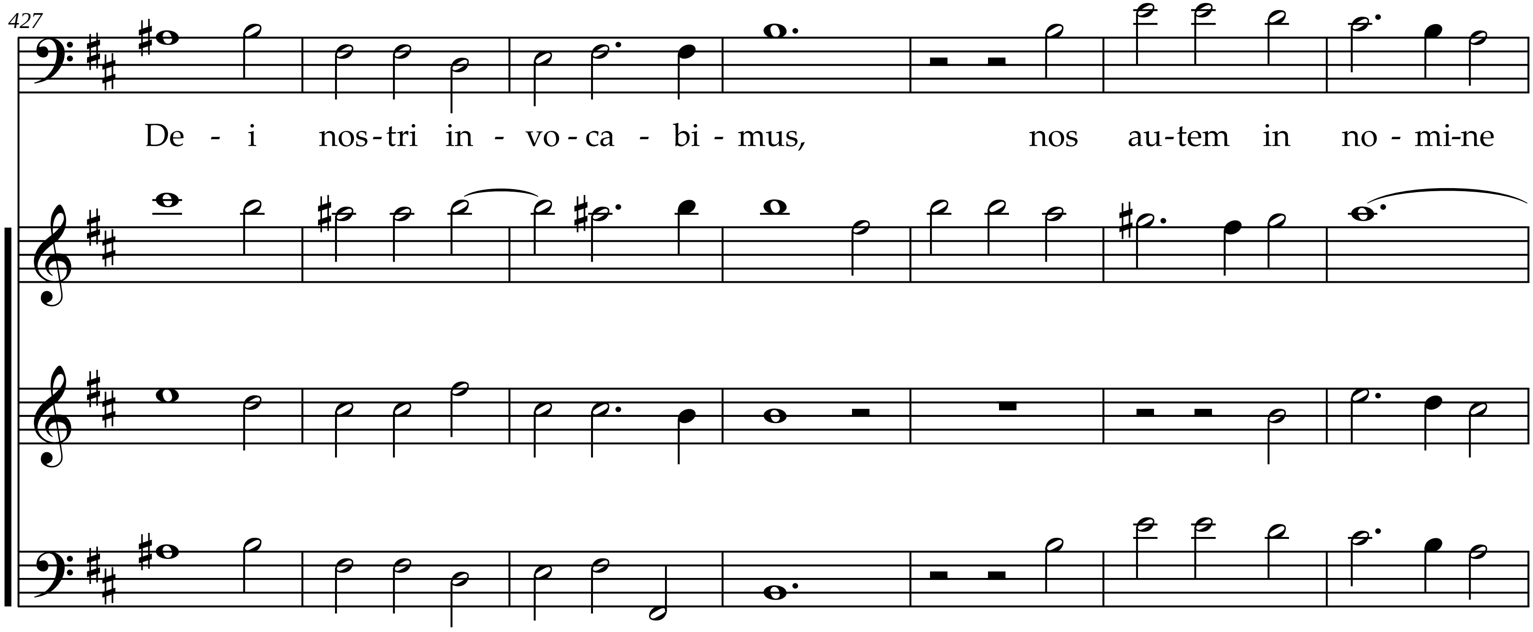
427
De - i nos-tri in - vo-ca - bi - mus, nos au-tem in no - mi-ne

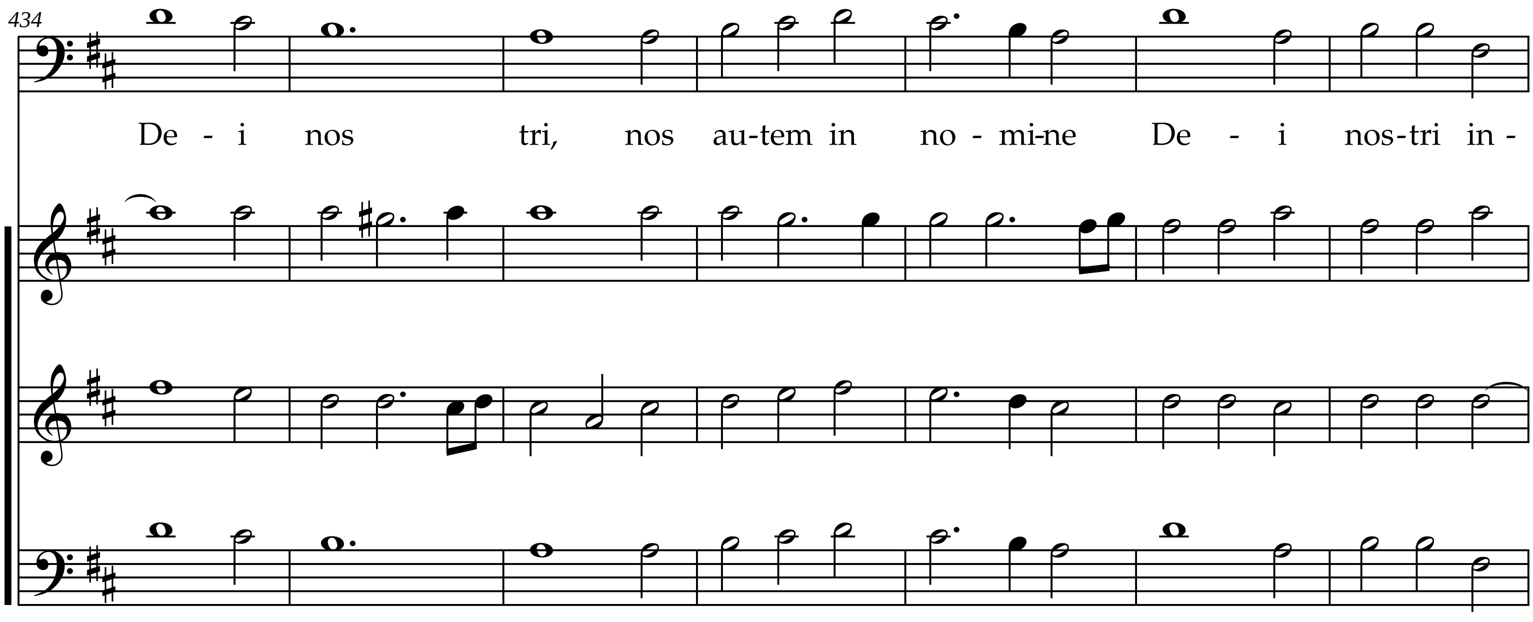
434
De - i nos tri, nos au-tem in no - mi-ne De - i nos-tri in -

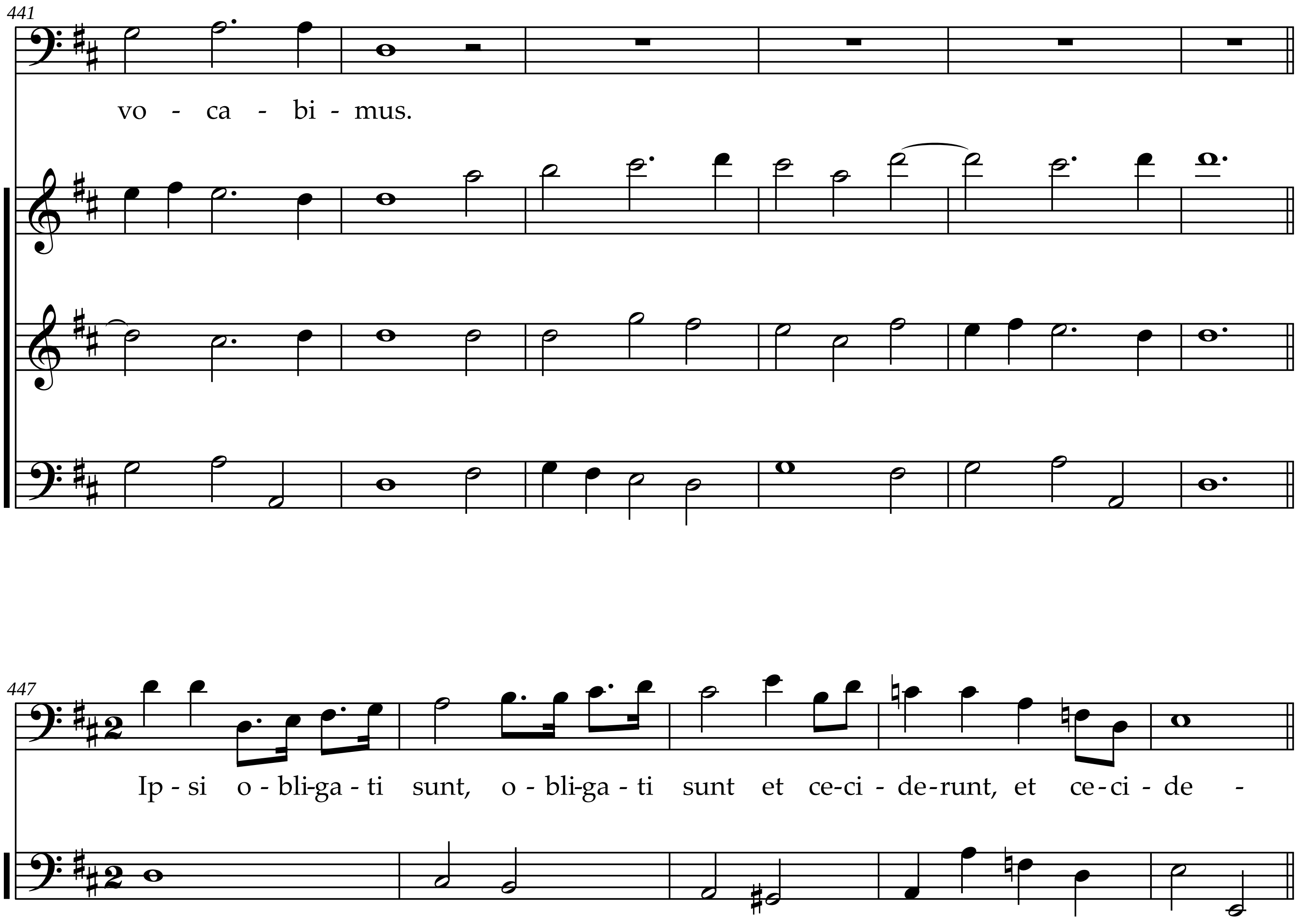
441
vo - ca - bi - mus.
447
Ip - si o - bli-ga - ti sunt, o - bli-ga - ti sunt et ce-ci - de-runt, et ce-ci - de -

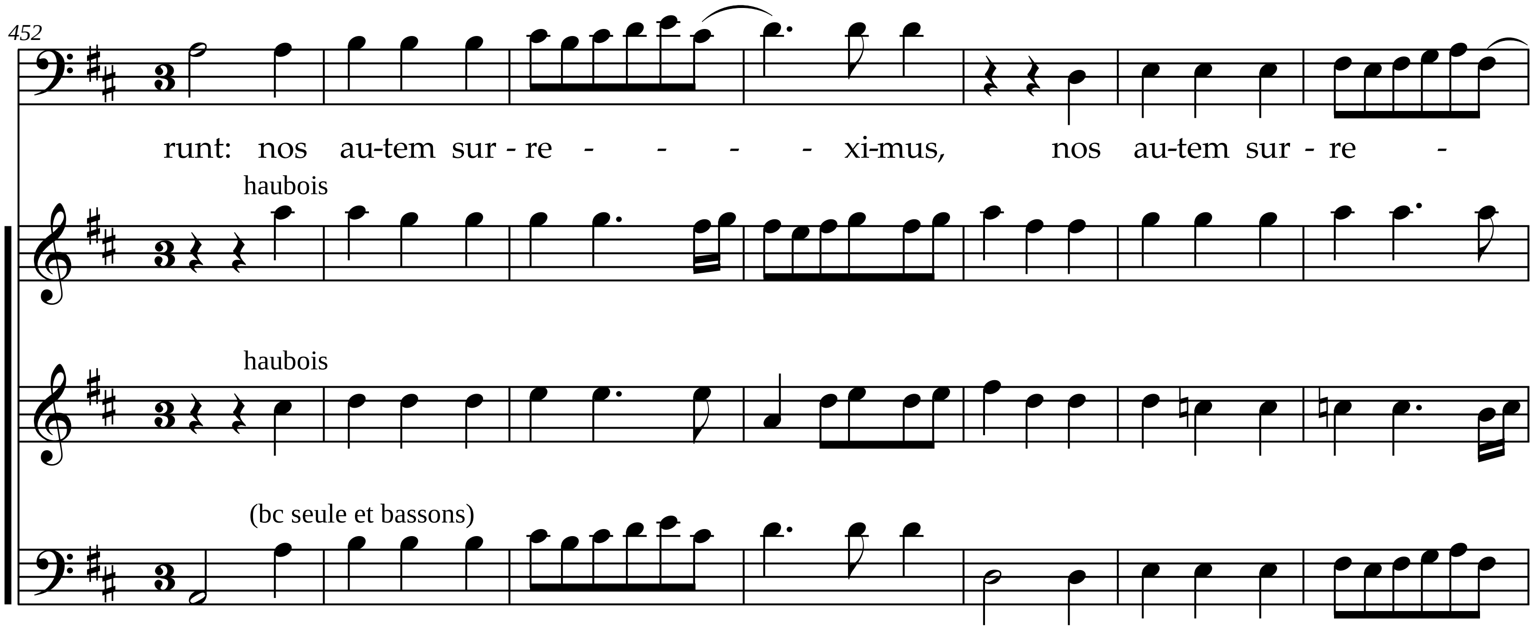
452
runt: nos au-tem sur - re - - - - xi-mus, nos au-tem sur - re -
haubois
haubois
(bc seule et bassons)

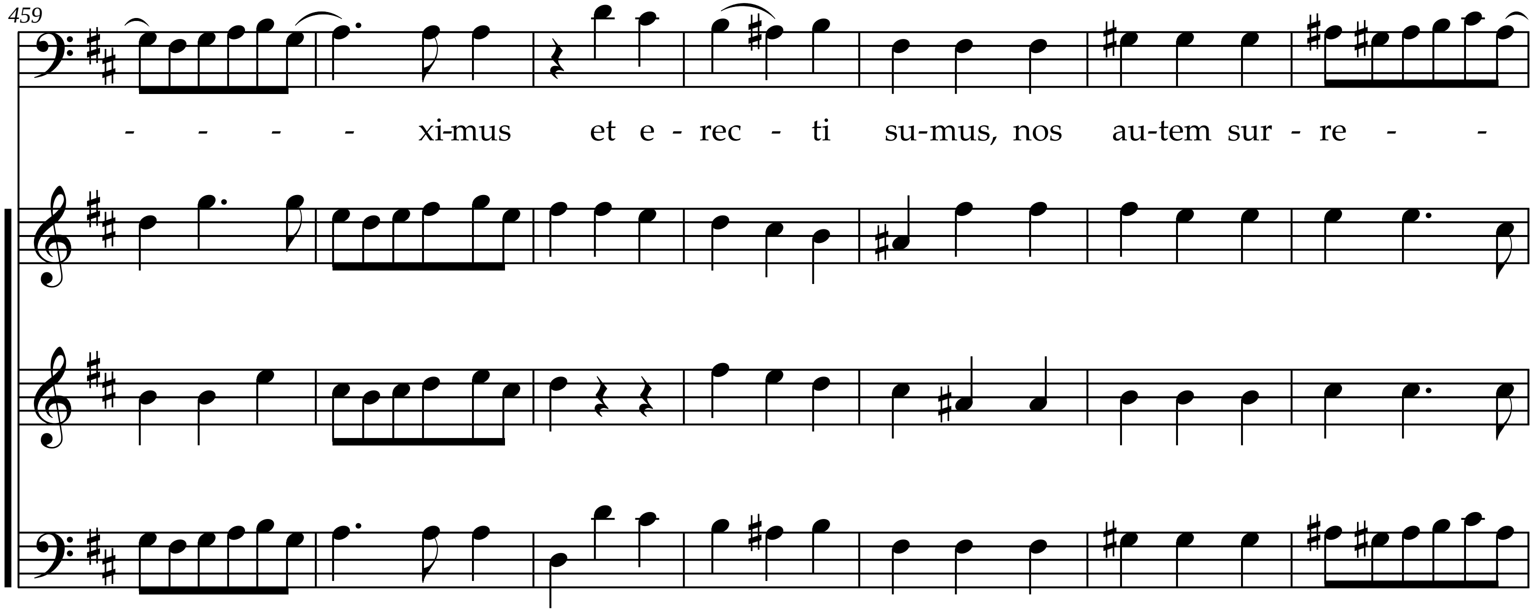
459
- - - - xi-mus et e - rec - ti su-mus, nos au-tem sur - re - -

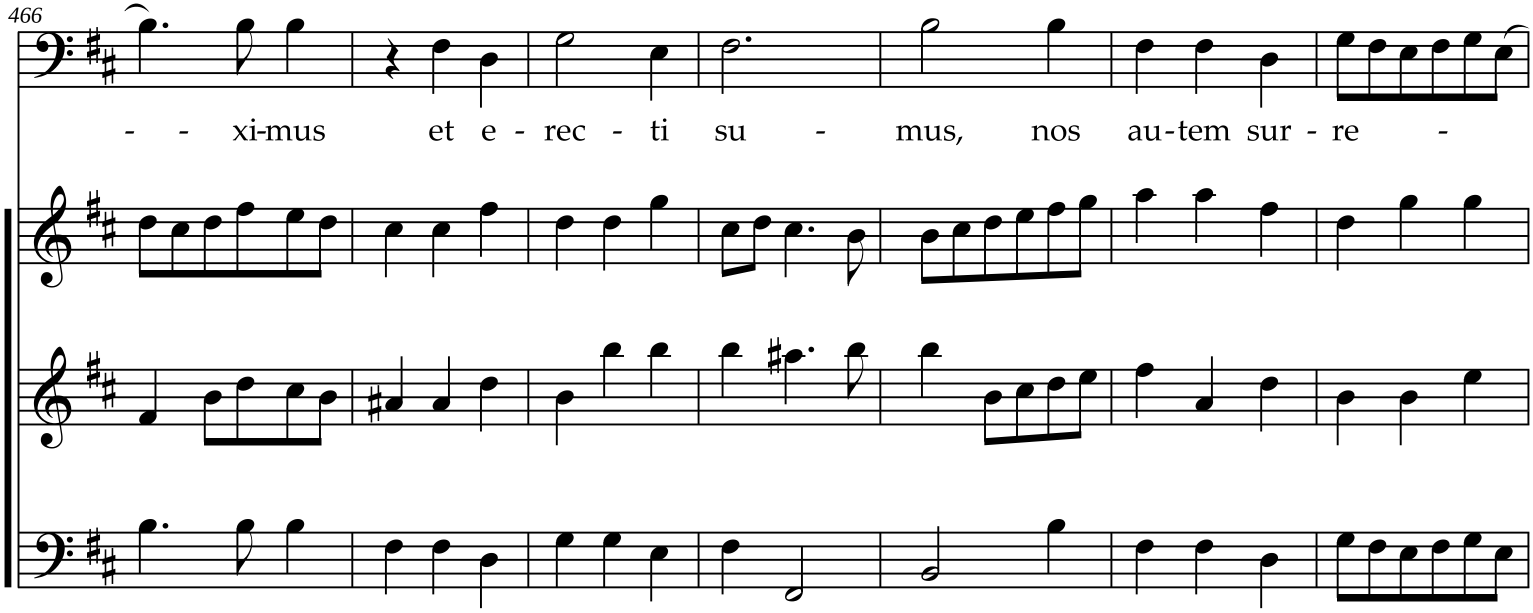
466
- - xi-mus et e - rec - ti su - mus, nos au-tem sur - re -

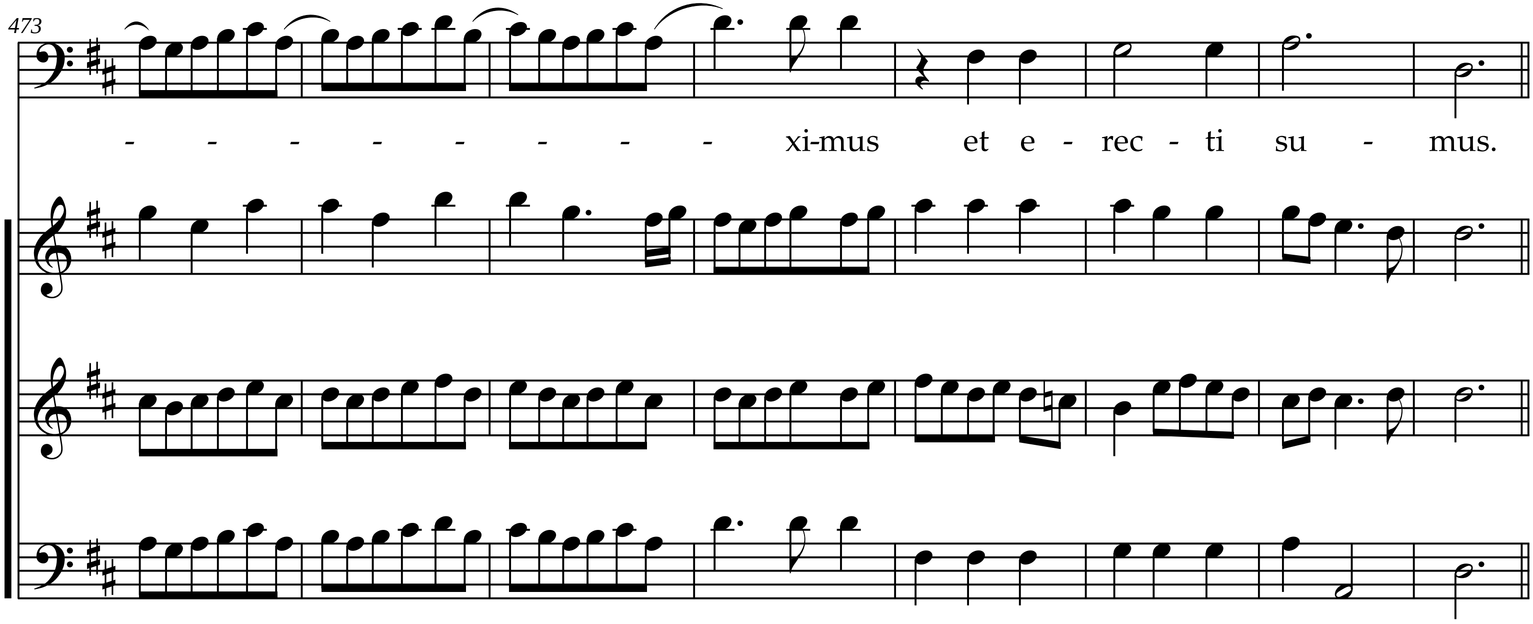
473
- - - - - - - - xi-mus et e - rec - ti su - mus.

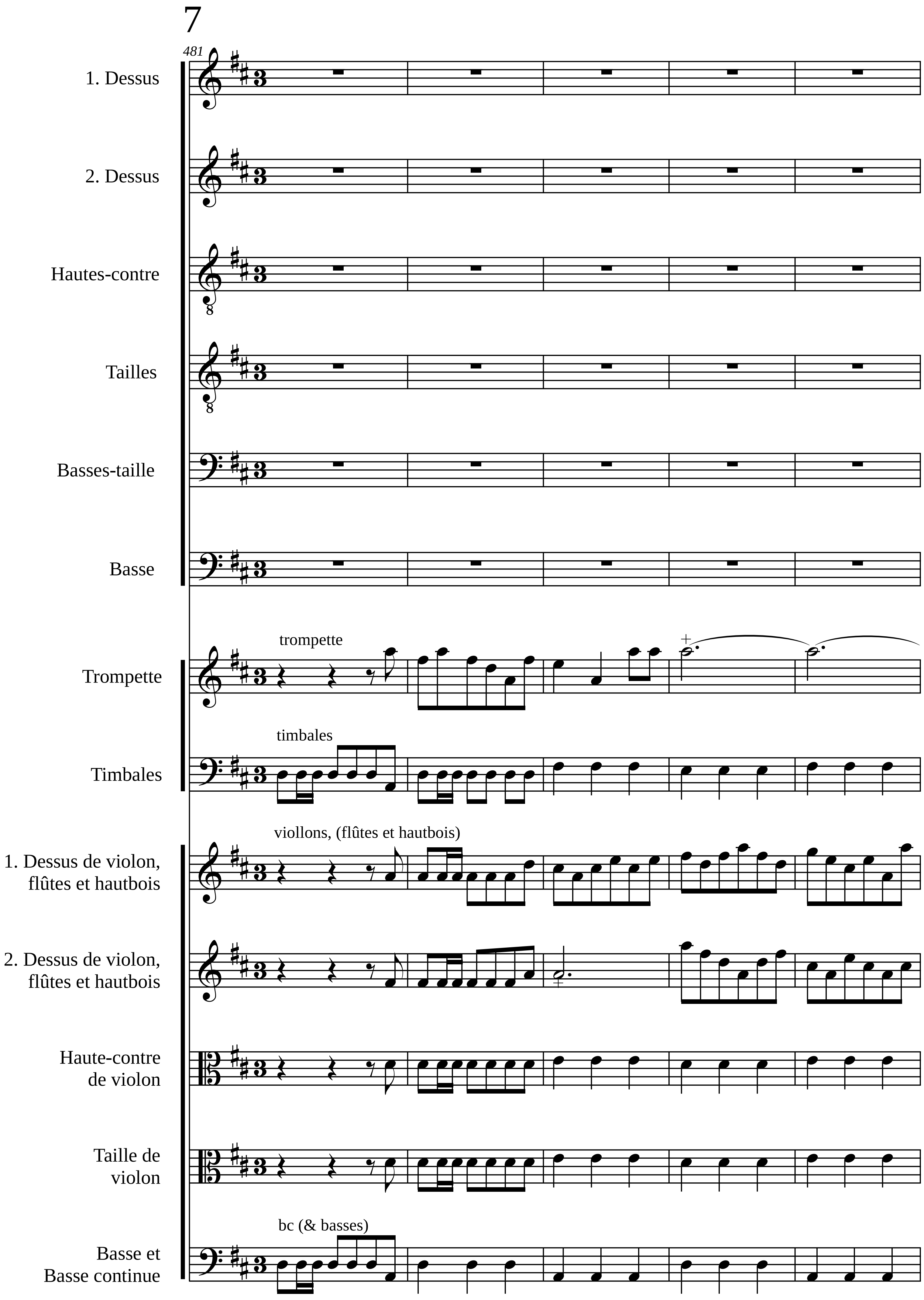
7
481
1. Dessus
2. Dessus
Hautes-contre
Tailles
Basses-taille
Basse
Trompette
trompette
Timbales
timbales
1. Dessus de violon, flûtes et hautbois
viollons, (flûtes et hautbois)
2. Dessus de violon, flûtes et hautbois
Haute-contre de violon
Taille de violon
Basse et Basse continue
bc (& basses)

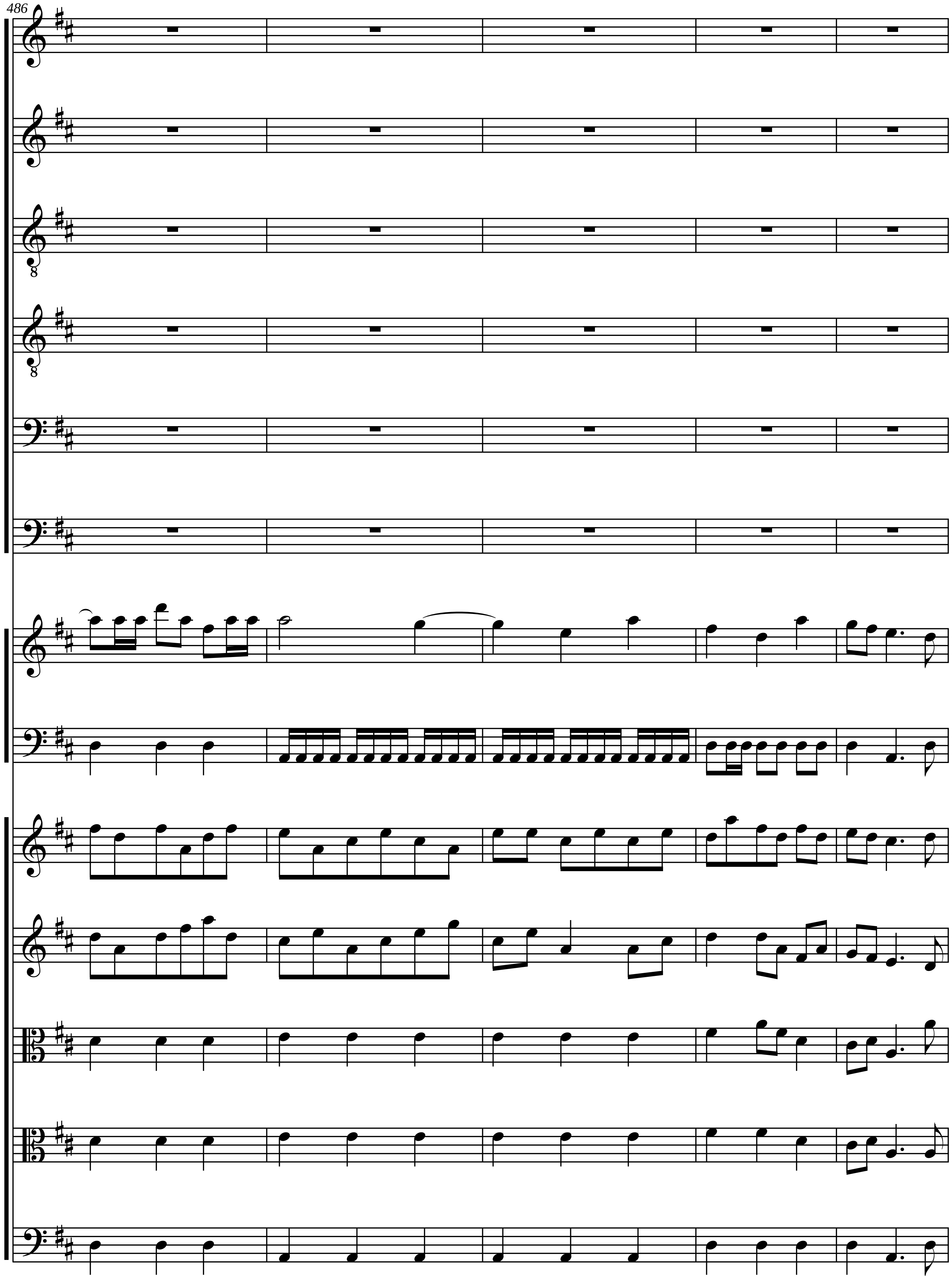
486

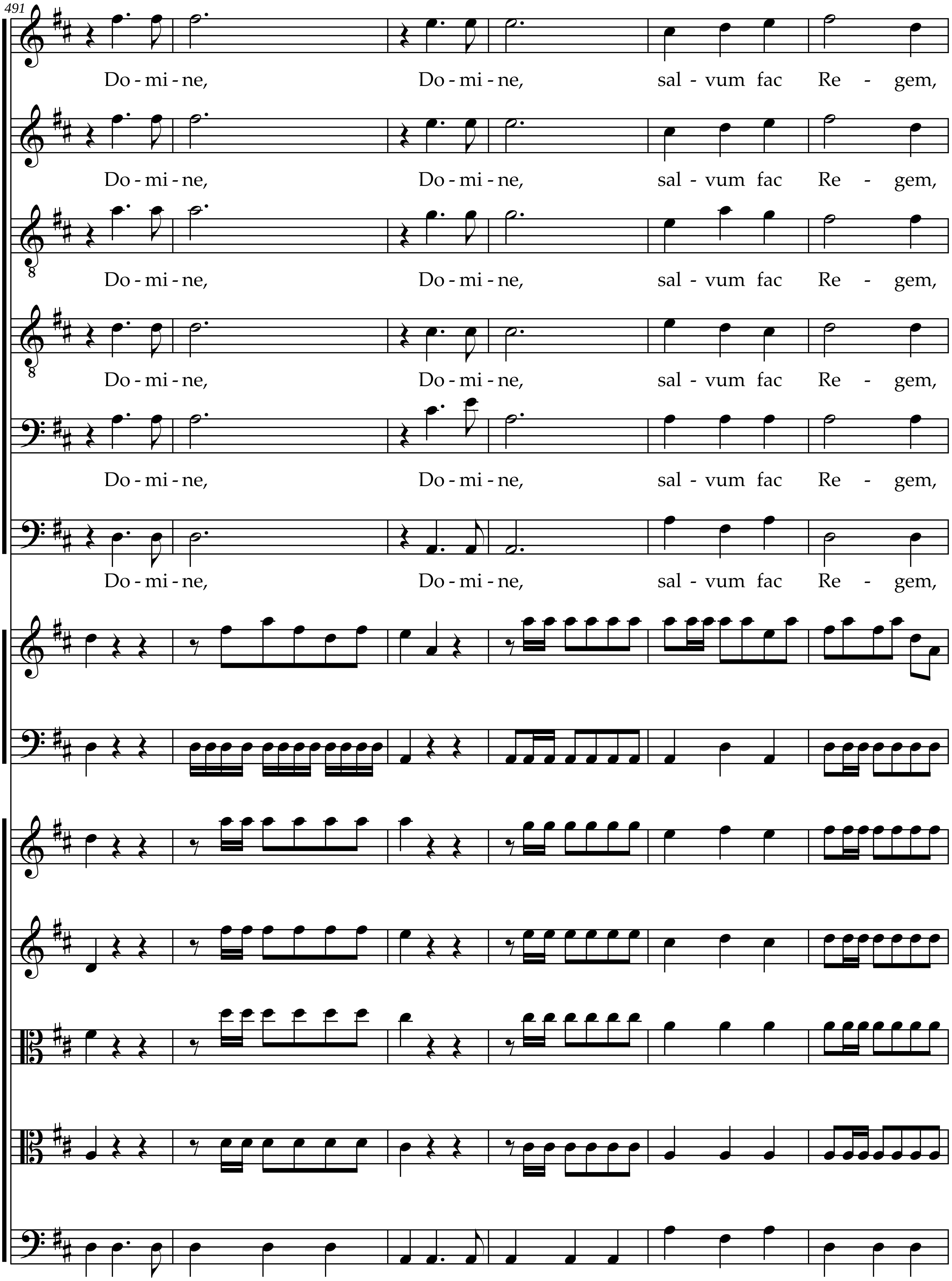
491
Do - mi - ne, Do - mi - ne, sal - vum fac Re - gem,
Do - mi - ne, Do - mi - ne, sal - vum fac Re - gem,
Do - mi - ne, Do - mi - ne, sal - vum fac Re - gem,
Do - mi - ne, Do - mi - ne, sal - vum fac Re - gem,
Do - mi - ne, Do - mi - ne, sal - vum fac Re - gem,
Do - mi - ne, Do - mi - ne, sal - vum fac Re - gem,

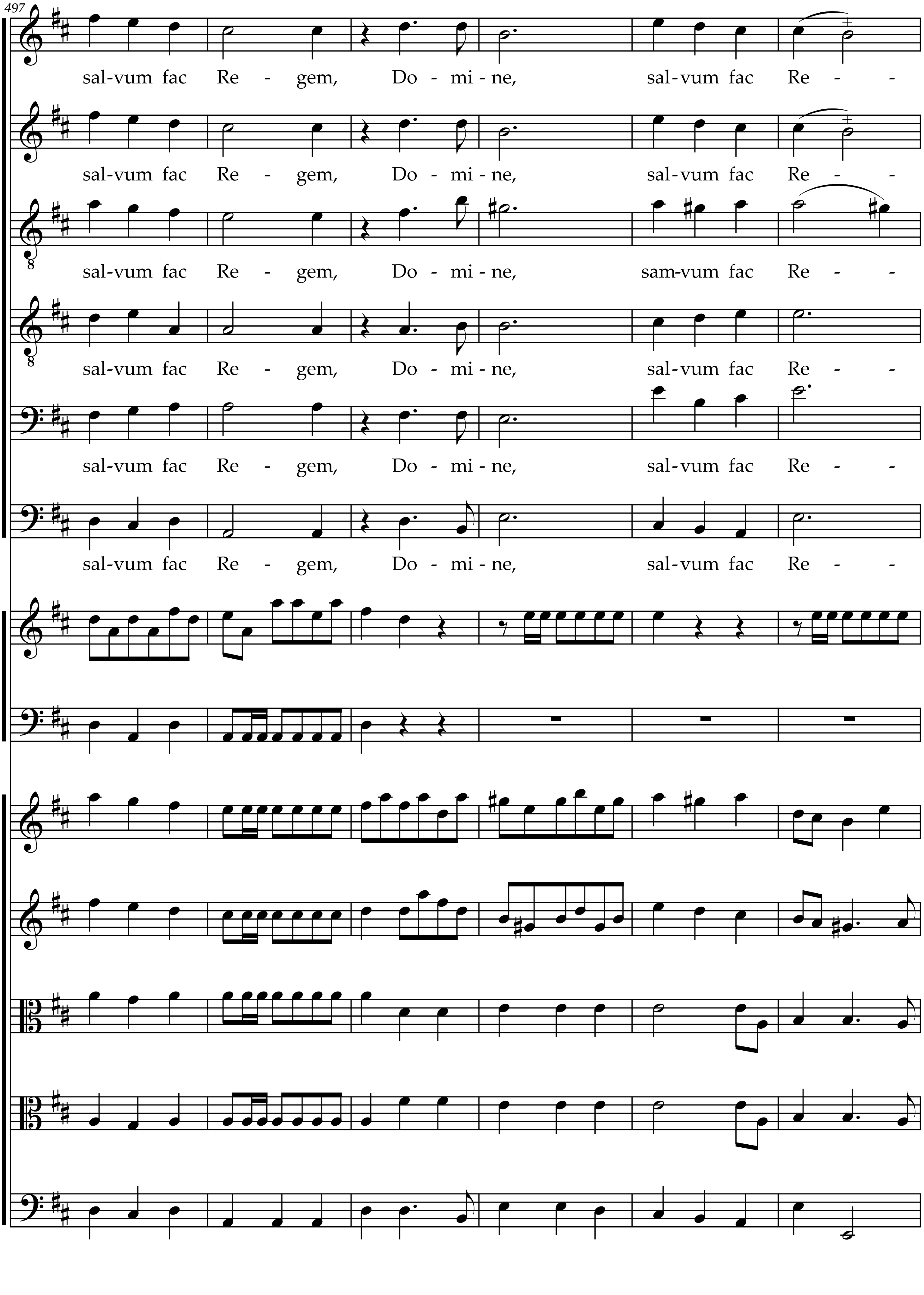
497
sal-vum fac Re - gem, Do - mi - ne, sal-vum fac Re - -
sal-vum fac Re - gem, Do - mi - ne, sal-vum fac Re - -
sal-vum fac Re - gem, Do - mi - ne, sam-vum fac Re - -
sal-vum fac Re - gem, Do - mi - ne, sal-vum fac Re - -
sal-vum fac Re - gem, Do - mi - ne, sal-vum fac Re - -
sal-vum fac Re - gem, Do - mi - ne, sal-vum fac Re - -

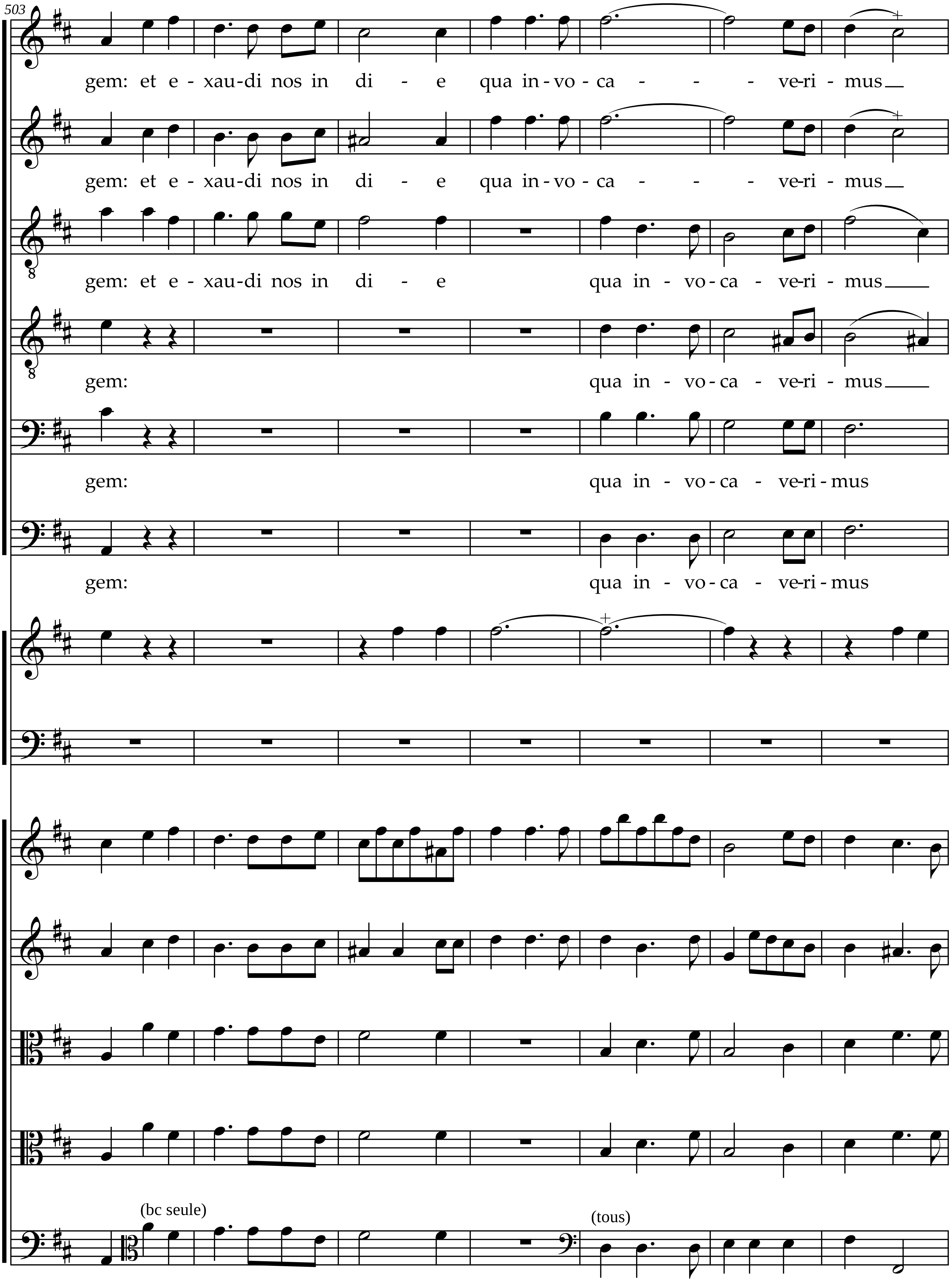
503
gem: et e - xau - di nos in di - e qua in - vo - ca - - - ve - ri - mus
gem: et e - xau - di nos in di - e qua in - vo - ca - - - ve - ri - mus
gem: et e - xau - di nos in di - e qua in - vo - ca - ve - ri - mus
gem: qua in - vo - ca - ve - ri - mus
gem: qua in - vo - ca - ve - ri - mus
gem: qua in - vo - ca - ve - ri - mus
(bc seule)
(tous)

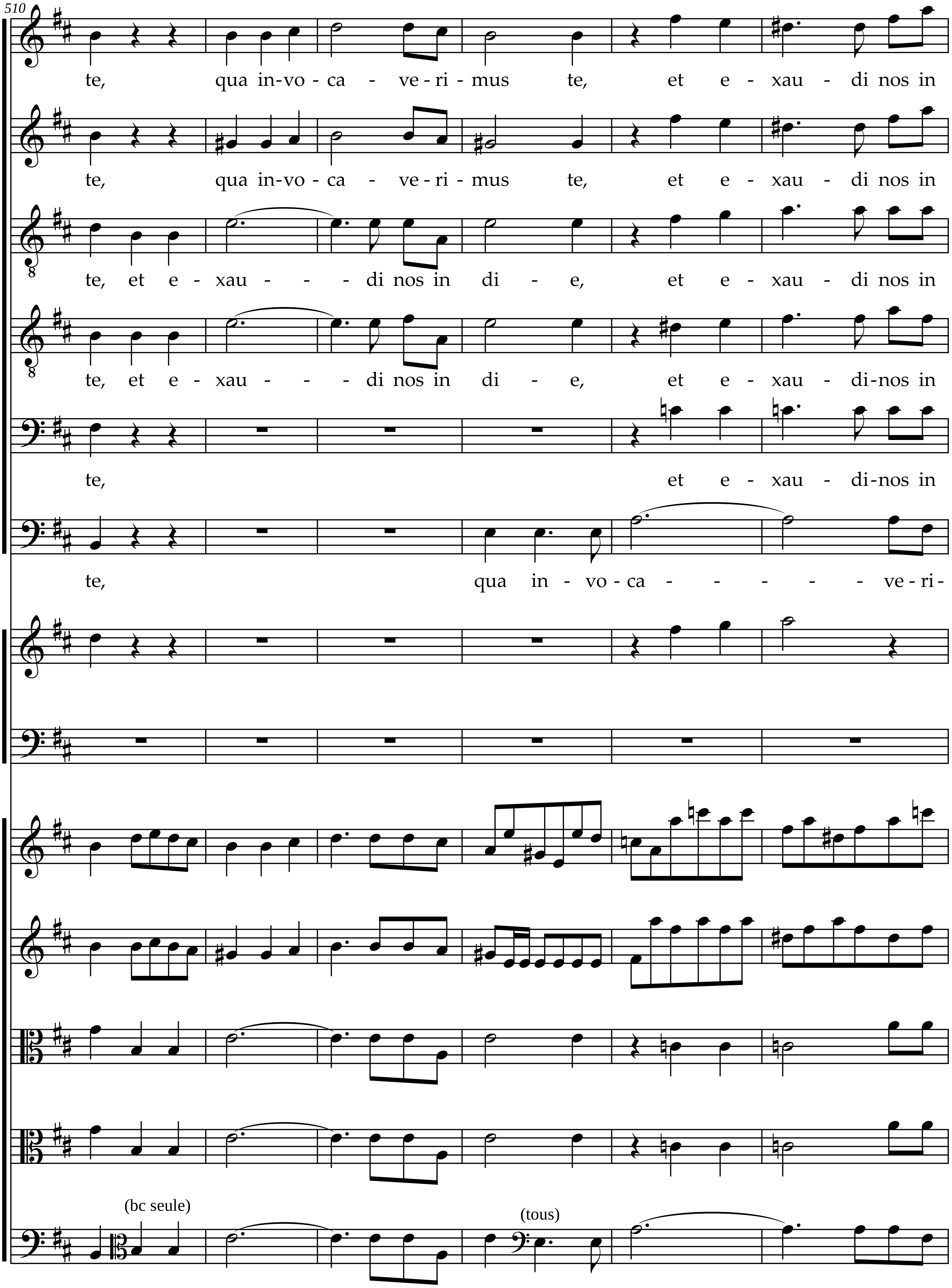
510
te, qua in-vo-ca - ve-ri-mus te, et e - xau - di nos in
te, qua in-vo-ca - ve-ri-mus te, et e - xau - di nos in
te, et e - xau - - - di nos in di - e, et e - xau - di nos in
te, et e - xau - - - di nos in di - e, et e - xau - di-nos in
te, et e - xau - di-nos in
te, qua in - vo-ca - - - - - - ve-ri-
(bc seule)
(tous)

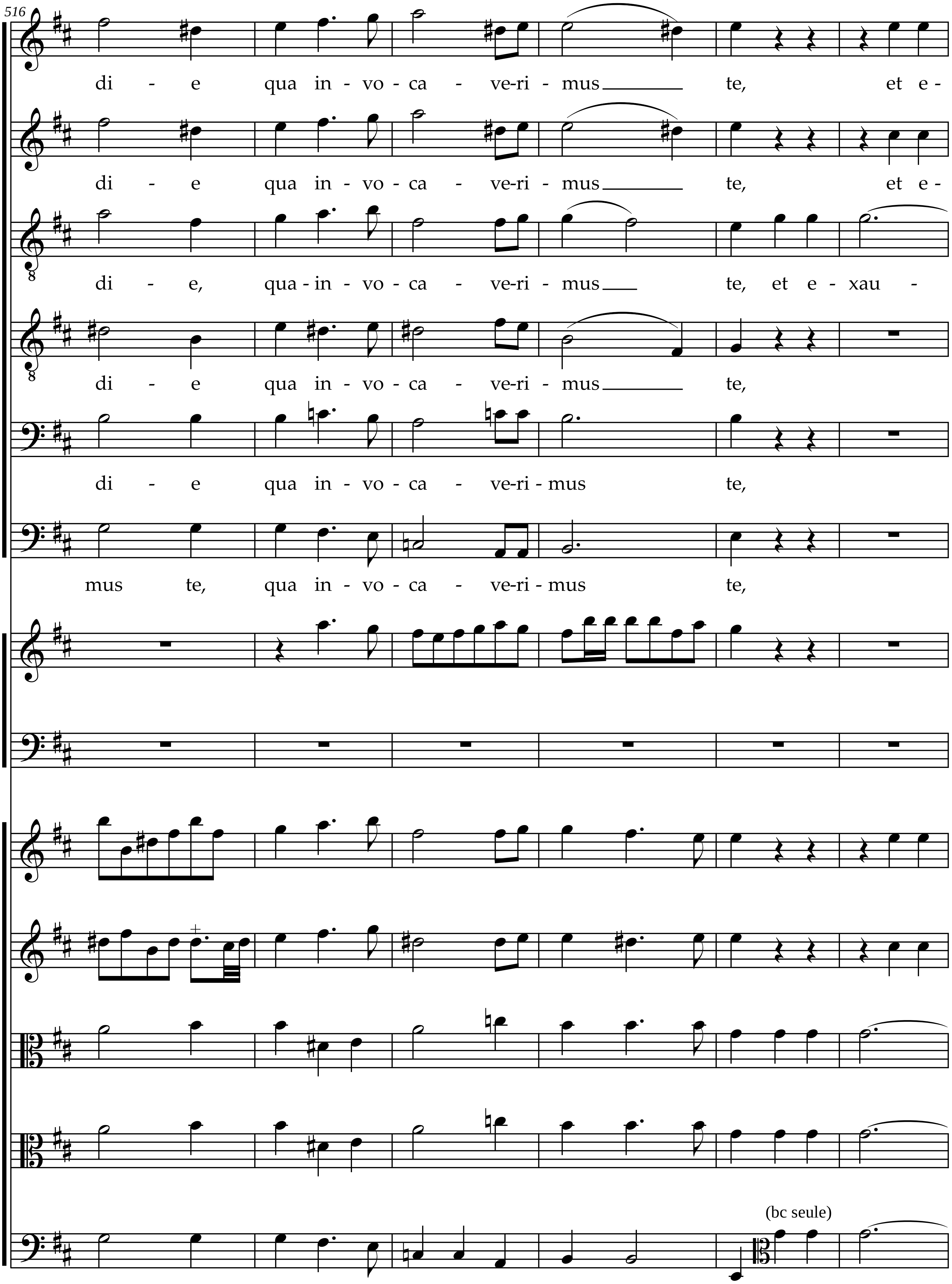
516
di - e qua in - vo - ca - ve-ri - mus te, et e -
di - e qua in - vo - ca - ve-ri - mus te, et e -
di - e, qua - in - vo - ca - ve-ri - mus te, et e - xau -
di - e qua in - vo - ca - ve-ri - mus te,
di - e qua in - vo - ca - ve-ri - mus te,
mus te, qua in - vo - ca - ve-ri - mus te,
(bc seule)

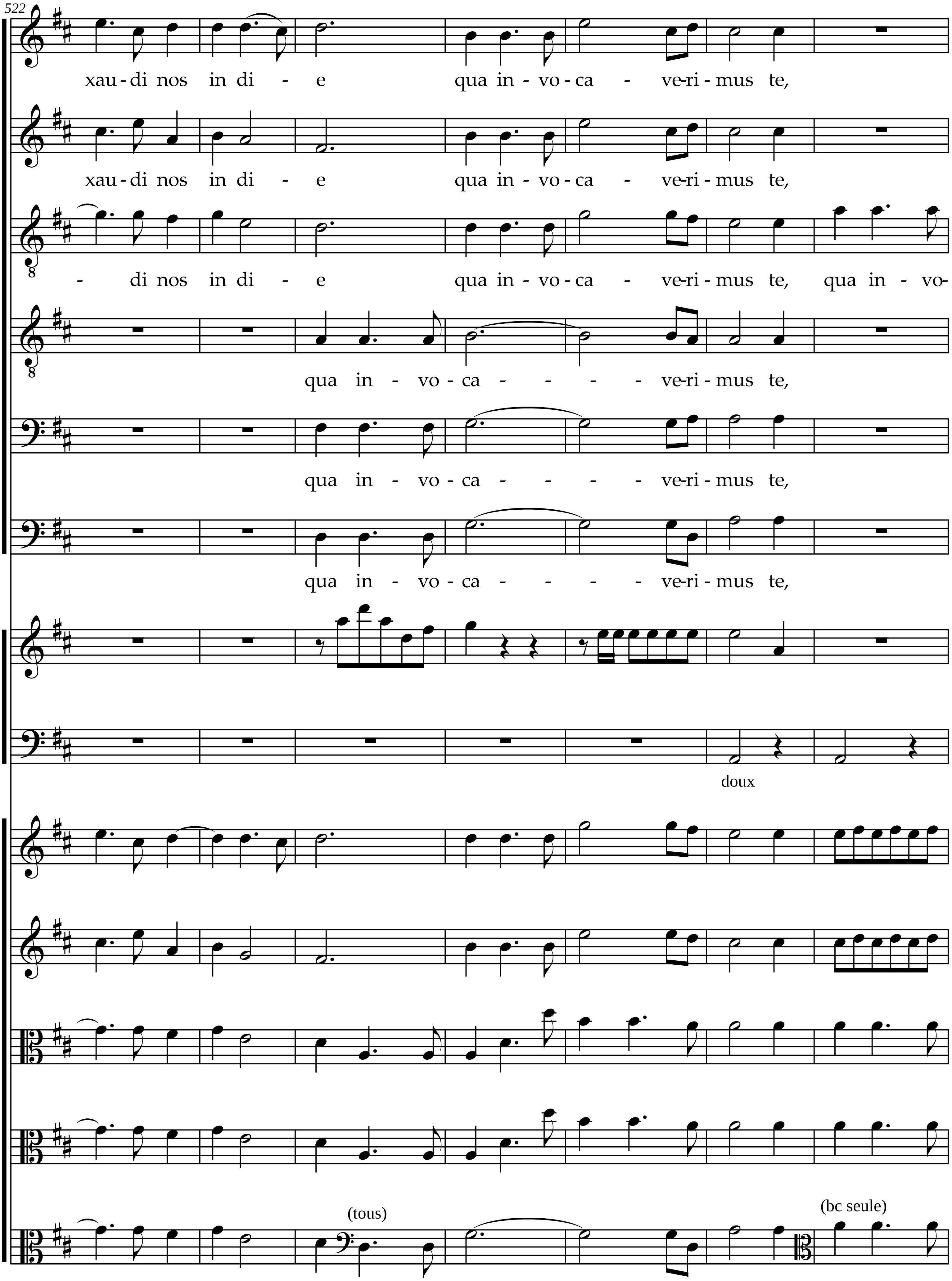
522
xau - di nos in di - e qua in - vo - ca - ve-ri - mus te,
xau - di nos in di - e qua in - vo - ca - ve-ri - mus te,
- di nos in di - e qua in - vo - ca - ve-ri - mus te, qua in - vo-
qua in - vo - ca - - - - ve-ri - mus te,
qua in - vo - ca - - - - ve-ri - mus te,
qua in - vo - ca - - - - ve-ri - mus te,
doux
(tous)
(bc seule)

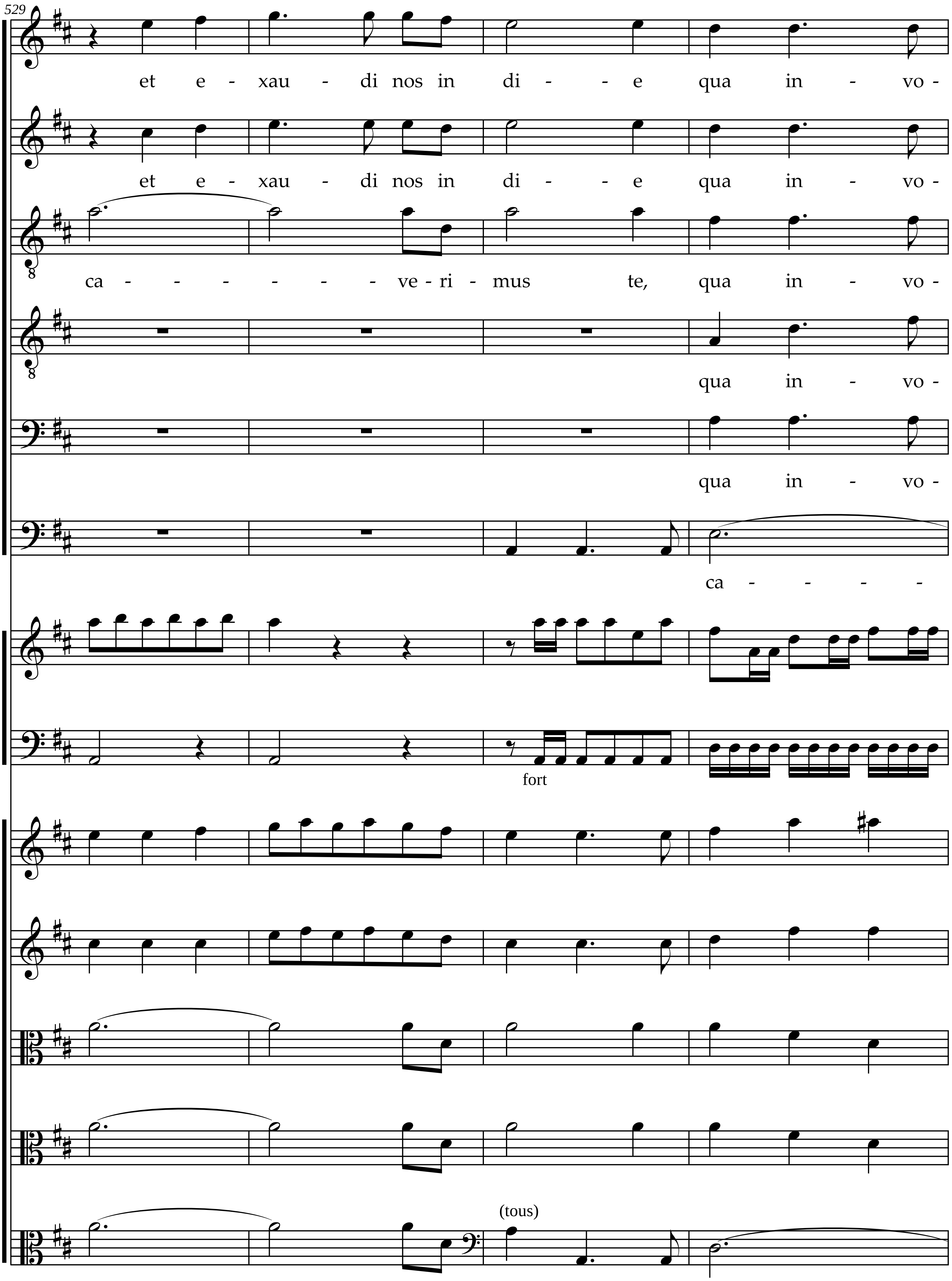
529
et e - xau - di nos in di - - e qua in - vo -
et e - xau - di nos in di - - e qua in - vo -
ca - - - - - - ve - ri - mus te, qua in - vo -
qua in - vo -
qua in - vo -
ca - - - -
fort
(tous)

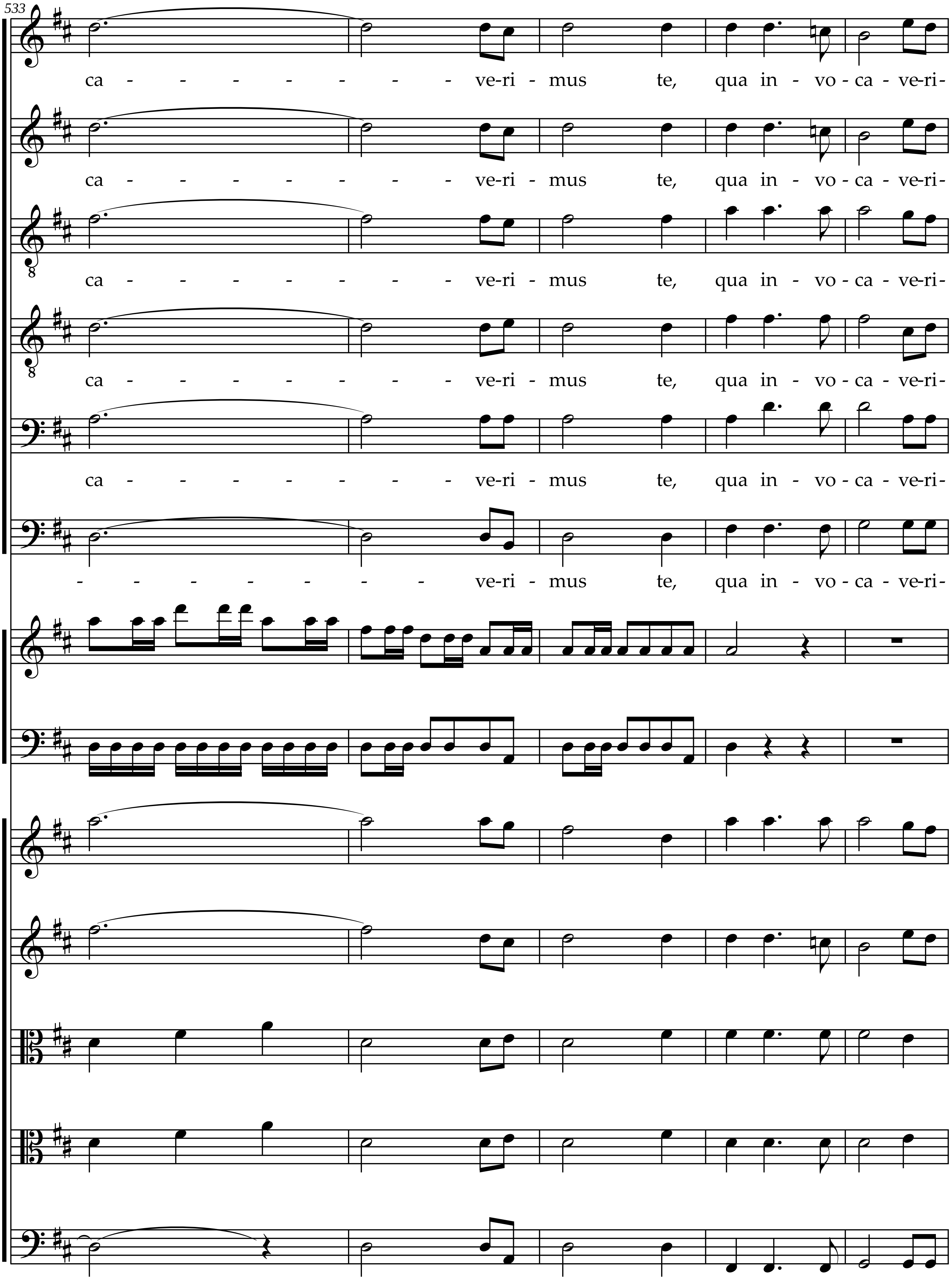
533
ca - - - - - - - ve-ri - mus te, qua in - vo - ca - ve-ri-
ca - - - - - - - ve-ri - mus te, qua in - vo - ca - ve-ri-
ca - - - - - - - ve-ri - mus te, qua in - vo - ca - ve-ri-
ca - - - - - - - ve-ri - mus te, qua in - vo - ca - ve-ri-
ca - - - - - - - ve-ri - mus te, qua in - vo - ca - ve-ri-
- - - - - - - ve-ri - mus te, qua in - vo - ca - ve-ri-

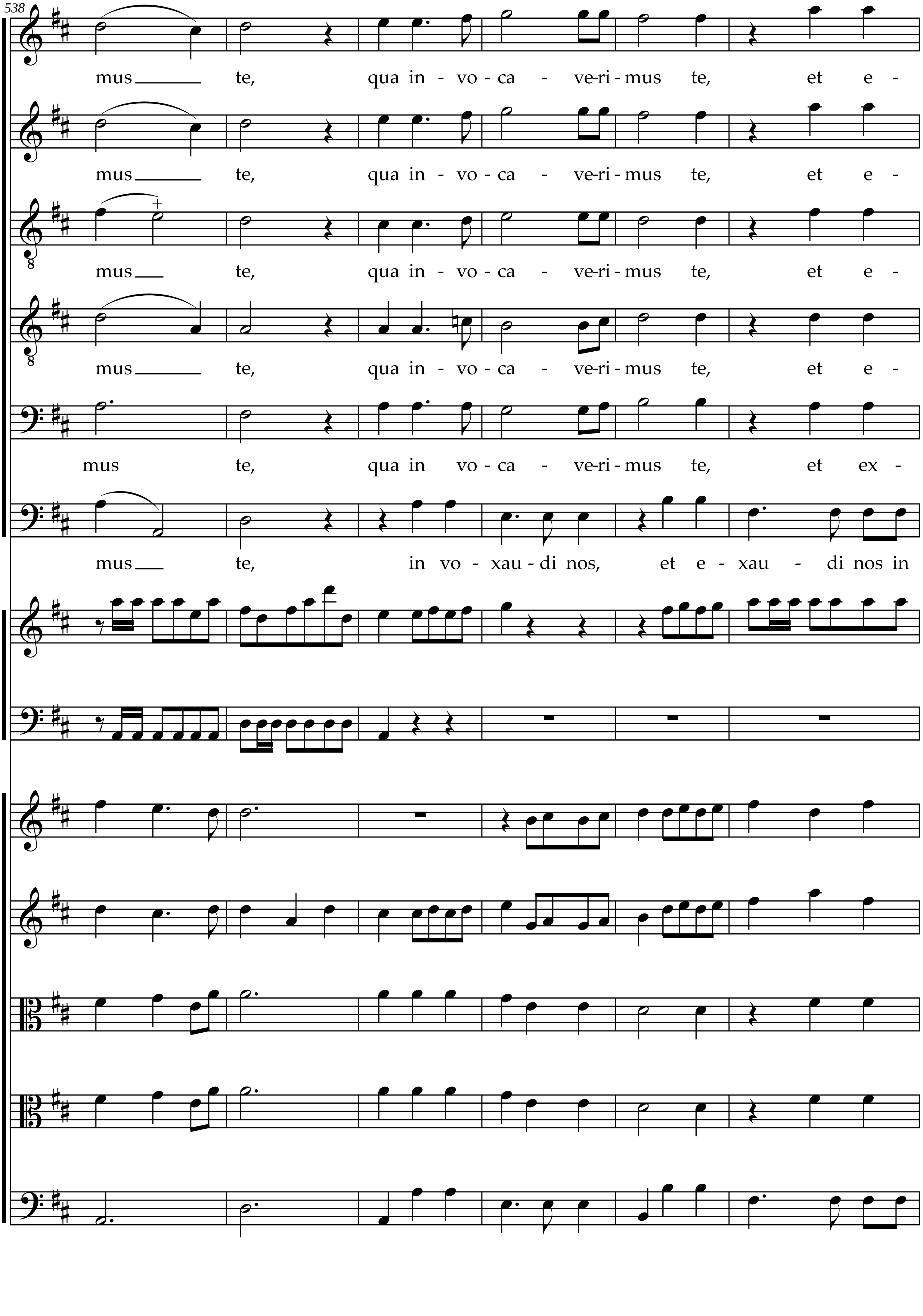
538
mus te, qua in - vo - ca - ve-ri - mus te, et e -
mus te, qua in - vo - ca - ve-ri - mus te, et e -
mus te, qua in - vo - ca - ve-ri - mus te, et e -
mus te, qua in - vo - ca - ve-ri - mus te, et e -
mus te, qua in vo - ca - ve-ri - mus te, et ex -
mus te, in vo - xau - di nos, et e - xau - di nos in
8
8

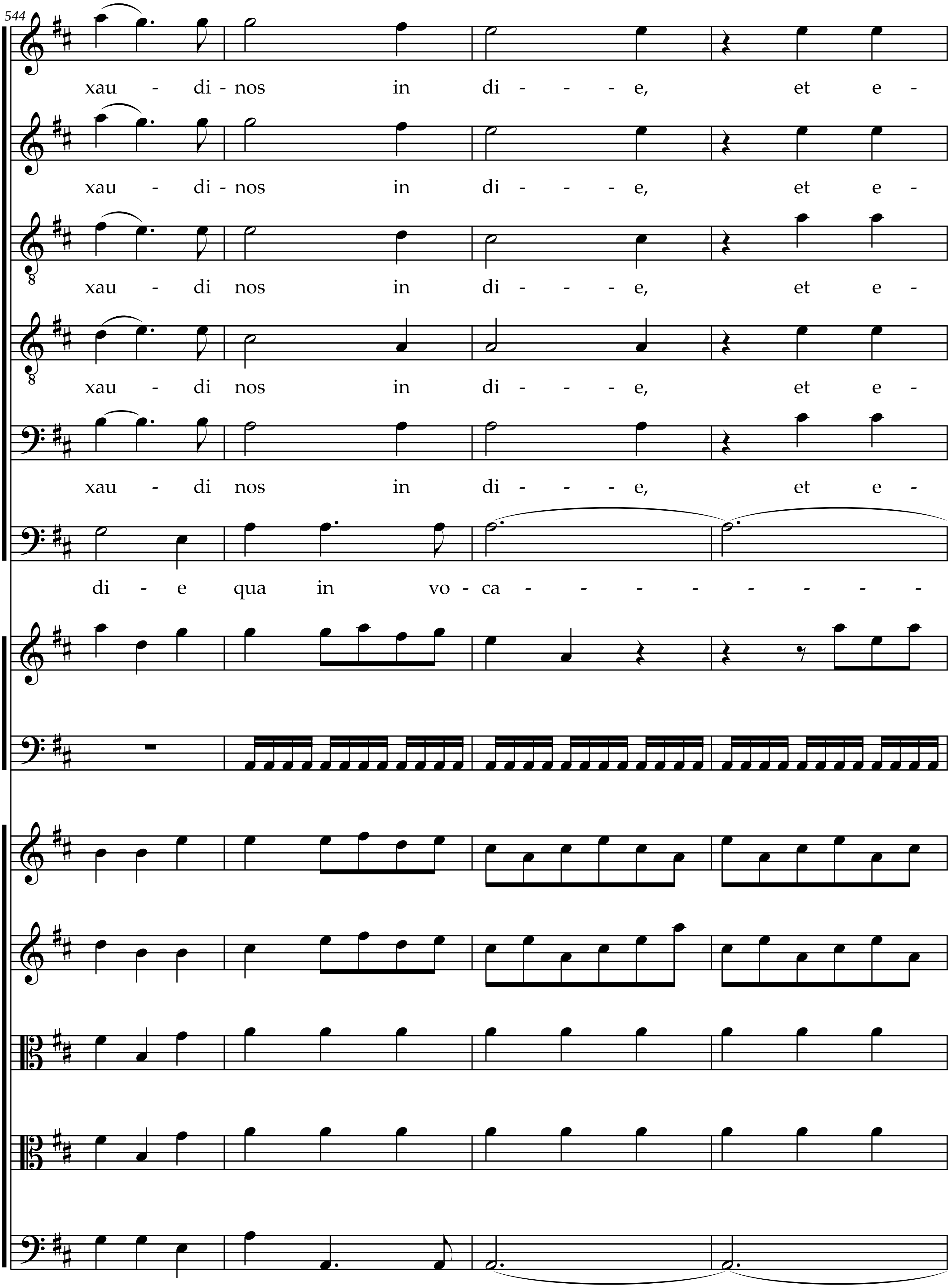
544
xau - di-nos in di - - - e, et e -
xau - di-nos in di - - - e, et e -
xau - di nos in di - - - e, et e -
xau - di nos in di - - - e, et e -
xau - di nos in di - - - e, et e -
di - e qua in vo-ca - - - - - - - -

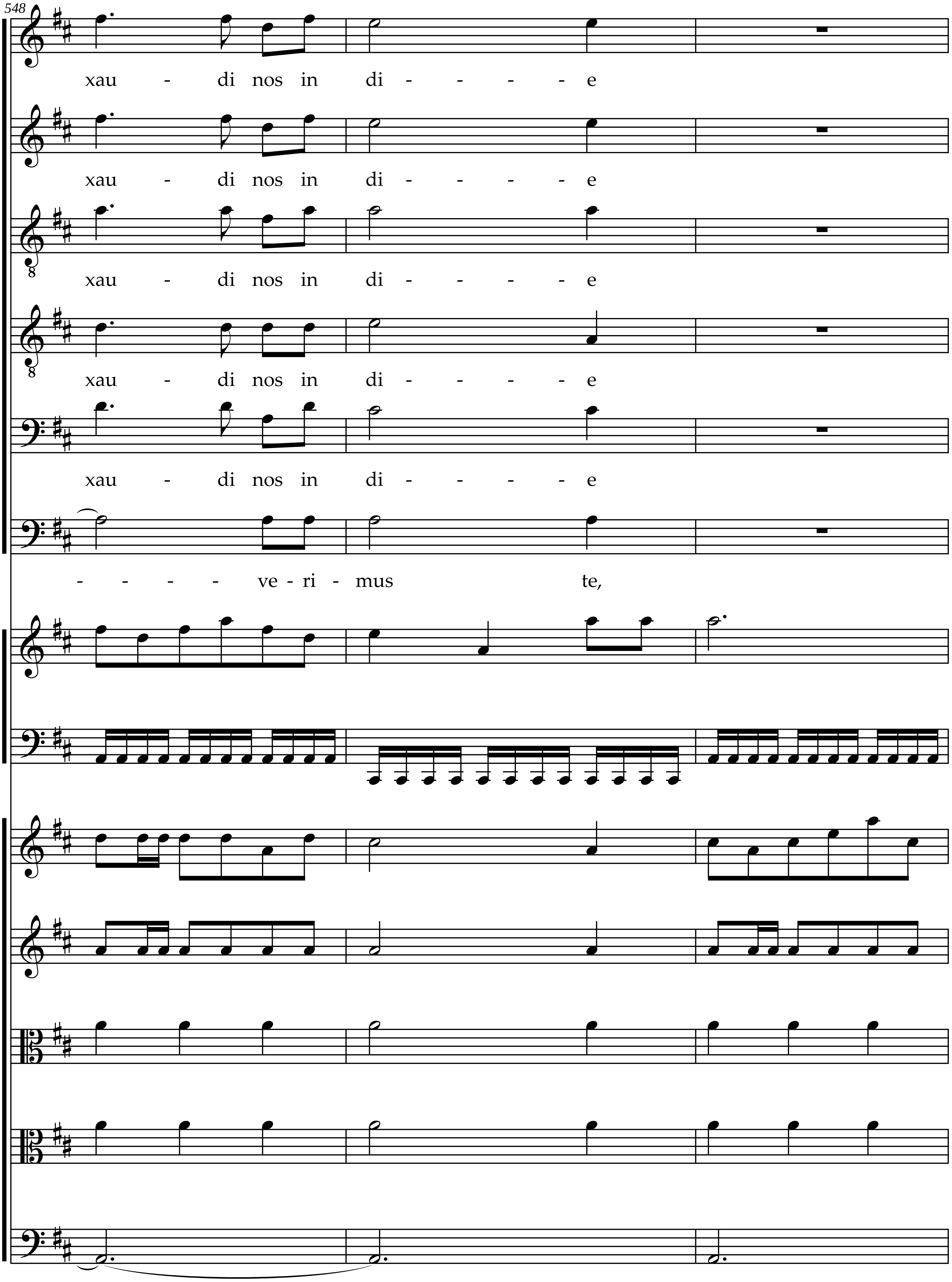
548
xau - di nos in di - - - - e
xau - di nos in di - - - - e
xau - di nos in di - - - - e
xau - di nos in di - - - - e
xau - di nos in di - - - - e
- - - - ve - ri - mus te,

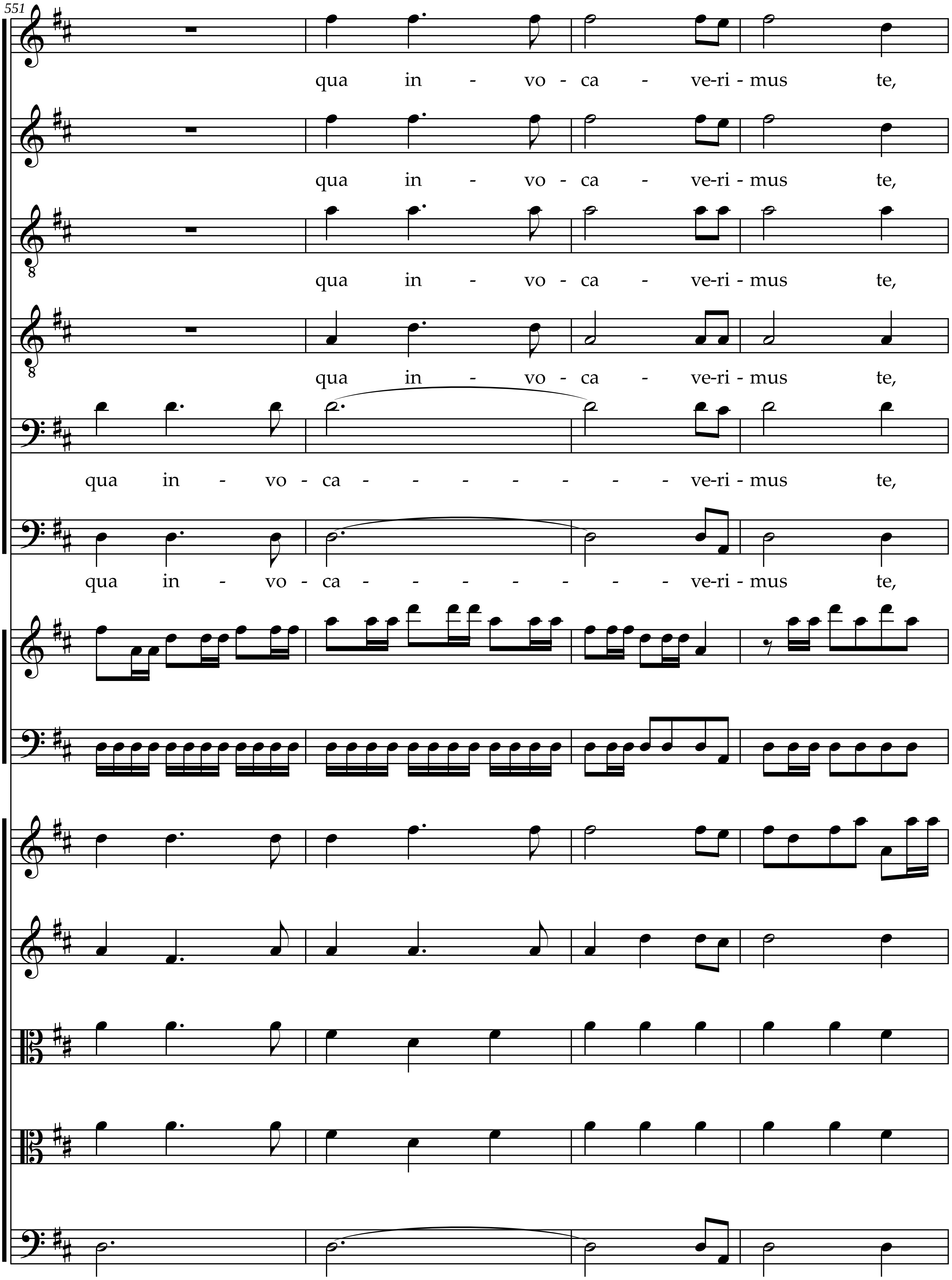
551
qua in - vo - ca - ve-ri - mus te,
qua in - vo - ca - ve-ri - mus te,
qua in - vo - ca - ve-ri - mus te,
qua in - vo - ca - ve-ri - mus te,
qua in - vo - ca - - - - - - - ve-ri - mus te,
qua in - vo - ca - - - - - - - ve-ri - mus te,

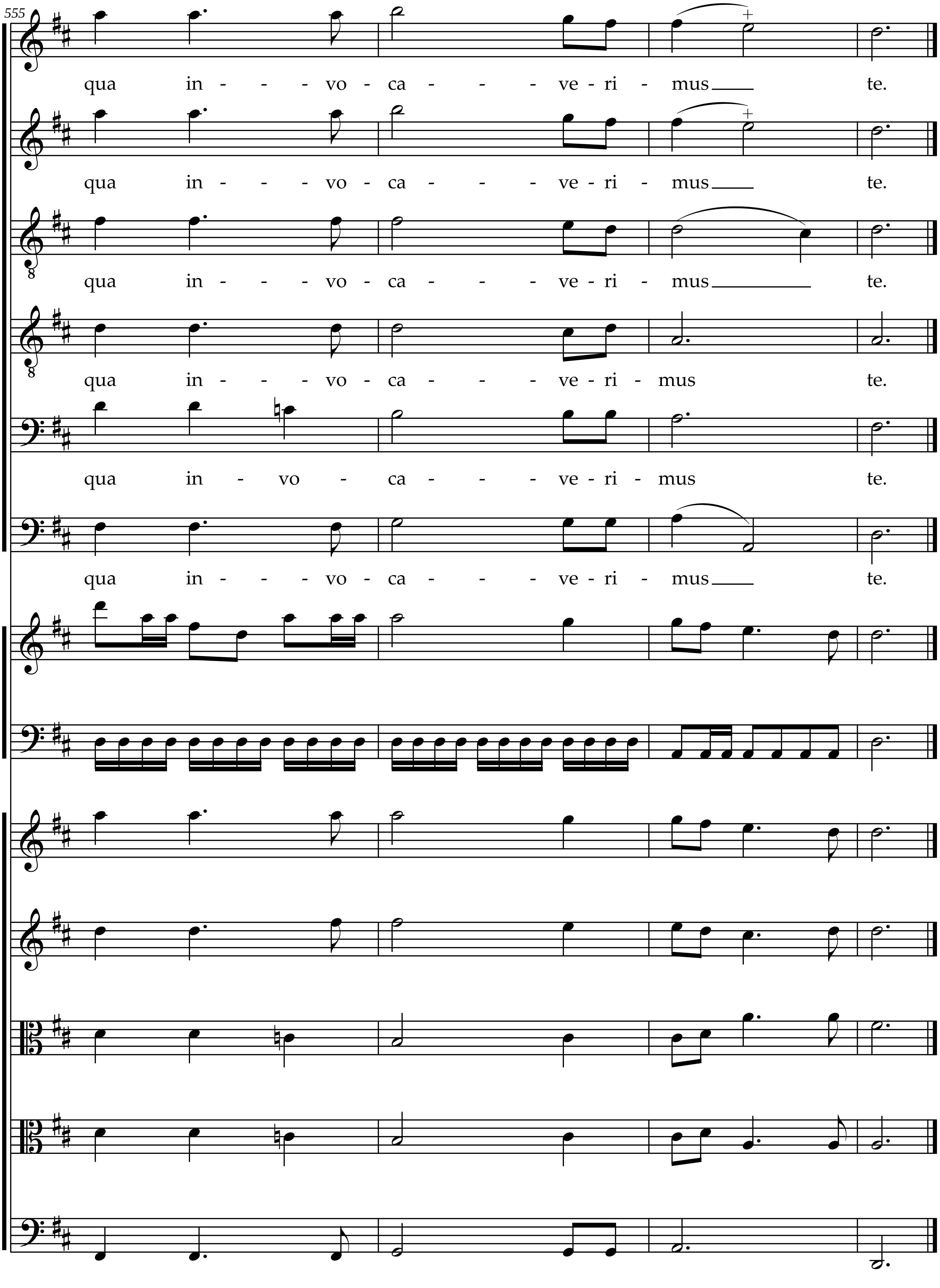
555
qua in - - - vo - ca - - - - ve - ri - mus te.
qua in - - - vo - ca - - - - ve - ri - mus te.
qua in - - - vo - ca - - - - ve - ri - mus te.
qua in - - - vo - ca - - - - ve - ri - mus te.
qua in - vo - ca - - - - ve - ri - mus te.
qua in - - - vo - ca - - - - ve - ri - mus te.